



सत्यमेव जयते

Ministry of Petroleum and Natural Gas
Government of India

Information Booklet Discovered Small Fields

Bid Round-II



Directorate General of Hydrocarbons

CONTENTS

| S. No. | Location | Contract Area Name | Page No. |
|----------------|-------------------|----------------------------|-----------|
| ONSHORE | | | 05 |
| 1 | Assam | AA/ONDSF/MADHAKALI/2018 | 07-08 |
| 2 | | AA/ONDSF/UMATARA/2018 | 09-10 |
| 3 | | AA/ONDSF/DISAIJAN/2018 | 11 |
| 4 | | AA/ONDSF/TIPHUK/2018 | 12 |
| 5 | | AA/ONDSF/HAZARIGAON/2018 | 13-14 |
| 6 | Tripura | AA/ONDSF/TULAMARA/2018 | 15 |
| 7 | Gujarat | CB/ONDSF/VADATAL/2018 | 16 |
| 8 | | CB/ONDSF/A1/2018 | 17 |
| 9 | | CB/ONDSF/SANGANPUR/2018 | 18-19 |
| 10 | | CB/ONDSF/D45/2018 | 20 |
| 11 | Rajasthan | RJ/ONDSF/CHINNEWALA/2018 | 21-22 |
| 12 | Andhra Pradesh | KG/ONDSF/PALAKOLLU/2018 | 23-24 |
| 13 | | KG/ONDSF/SURYARAOPETA/2018 | 25-26 |
| 14 | | KG/ONDSF/KAZA/2018 | 27 |
| 15 | | KG/ONDSF/GOKARNAPURAM/2018 | 28 |
| OFFHORE | | | 29 |
| 16 | Kutch Offshore | GK/OSDSF/GK39/2018 | 31 |
| 17 | KG Offshore | KG/OSDSF/G4/2018 | 32 |
| 18 | | KG/OSDSF/GSKW/2018 | 33-34 |
| 19 | Mumbai Offshore | MB/OSDSF/CA/2018 | 35-37 |
| 20 | | MB/OSDSF/D31/2018 | 38-40 |
| 21 | | MB/OSDSF/NMT/2018 | 41-42 |
| 22 | | MB/OSDSF/SB15/2018 | 43-44 |
| 23 | | MB/OSDSF/D33/2018 | 45 |
| 24 | | MB/OSDSF/D18/2018 | 46 |
| 25 | Mahanadi Offshore | NEC/OSDSF/D11/2018 | 47-48 |

Disclaimer

The statistics maps and other data given in Information docket are collated from NOCs. The correctness of information given herein, is therefore, subjective to that extent.

All rights are reserved. No part of this docket/report may be reproduced or transmitted in any form or by any means without the written permission for Directorate General of Hydrocarbons, Noida, India



ONSHORE

AA/ONDSF/MADHAKALI/2018



| Field(s) | Haldibari | Madhakali |
|--------------------------|---|-----------|
| Location | Assam | |
| Operator | OIL | |
| Area, SKM | 41.93 | |
| Year of Discovery | 2001 | 2010 |
| Main Payzone & Age | Lakdong+ Therria (Upper Paleocene-Lr. Eocene age) | |
| Oil Inplace, MMT | 0.05 | 0.23 |
| Gas Inplace, BCM | Nil | Nil |
| 3D Seismic, SKM | 41.93 | |
| 2D Seismic, LKM | 29.54 | |
| Wells drilled | 1 | 1 |
| Wells dry | Nil | |
| Nearest City | Duliajan | |
| Nearest Surface Facility | MRN-116 (MFC) well-head set-up ~20 km | |

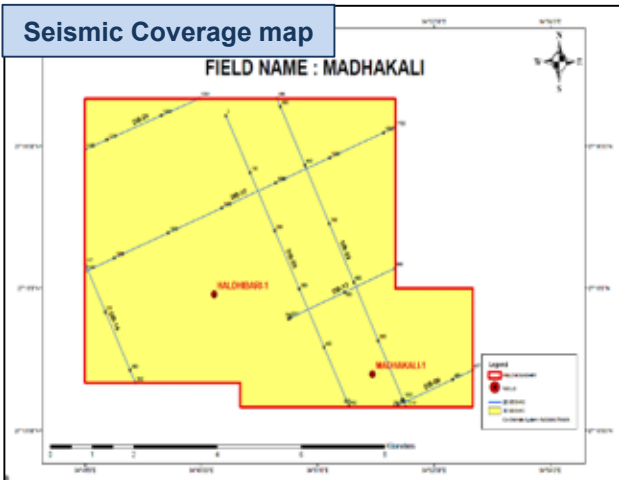

Part of Inline 242 passing through well Haldibari-1

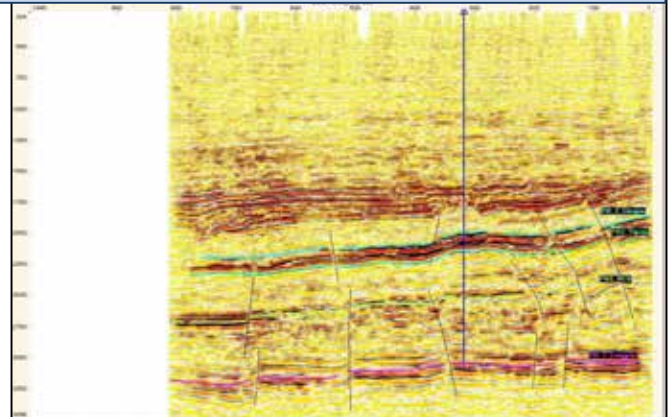

Time structure map of LAKDANG+THERIA (Haldibari-1)

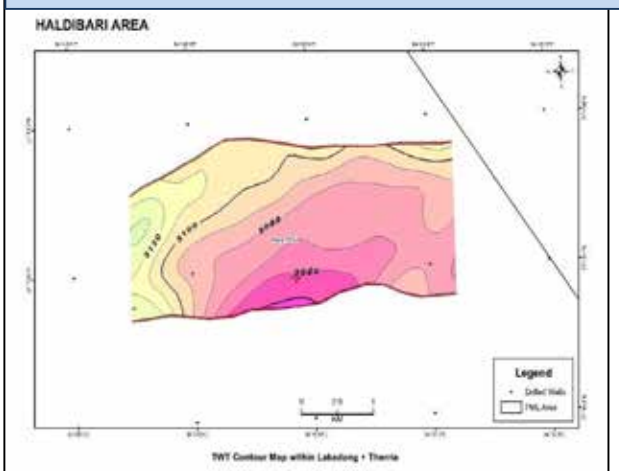

Part of Inline 184 passing through well Madhakali-1

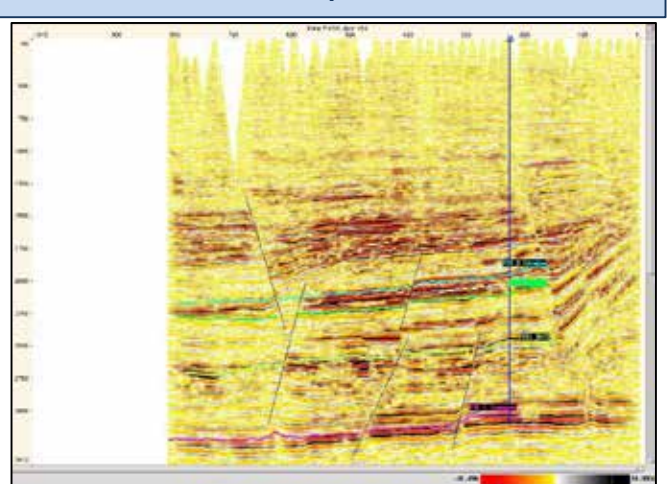

AA/ONDSF/MADHAKALI/2018

Log Motif of Obj-1 (Lakadong + Therria) in well Haldibari-1

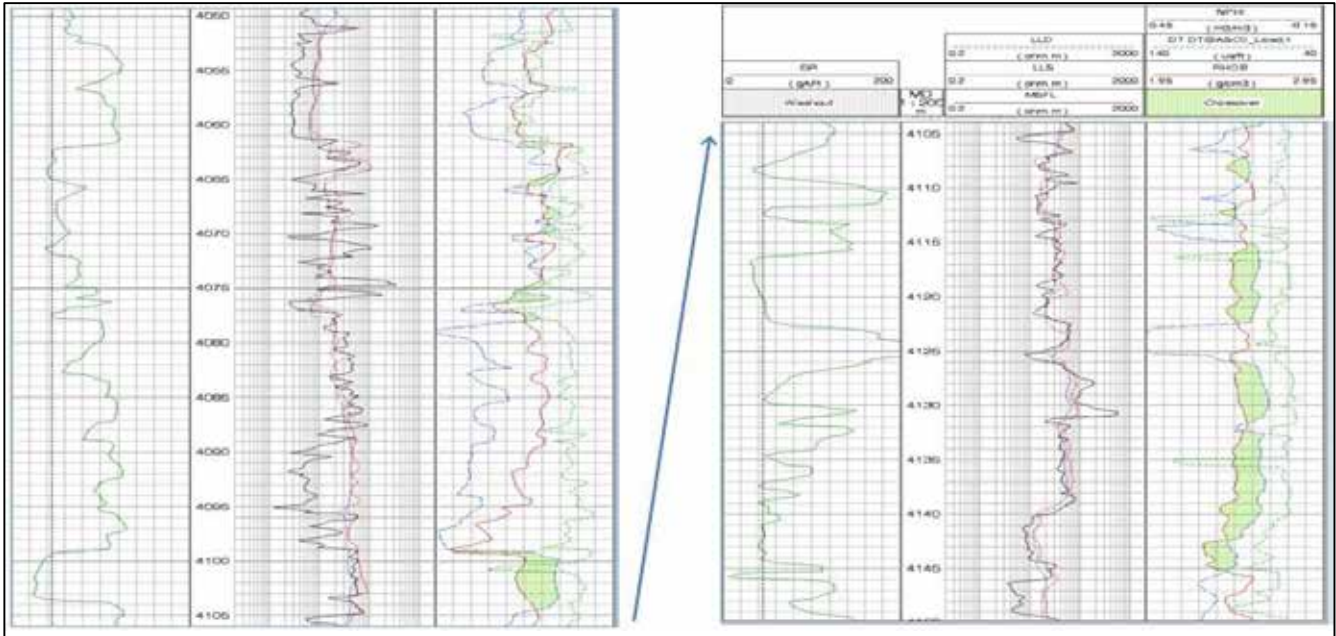

Log Motif of (Lakadong + Therria) in well Madhakali-1

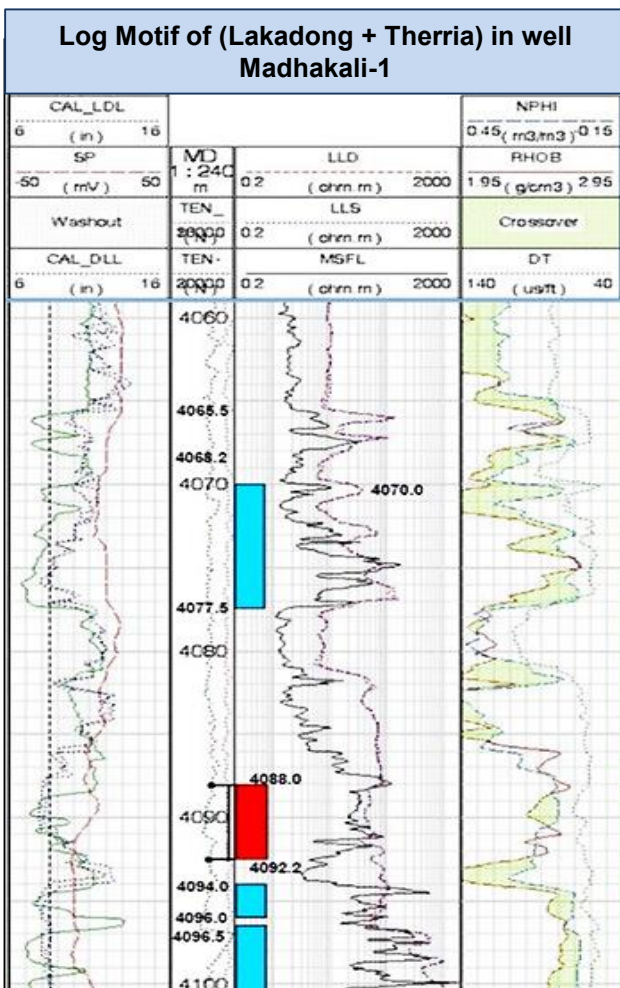

Initial testing details:

Well Haldibari-1 produced @20klpd with FTTH 21 kg/cm2. (API: 24.8 0) (Workover)

Initial testing details:

Well Madhakali-1 produced @ 4 klpd API-29.9 (Workover)



AA/ONDSF/UMATARA/2018

Location Map



| Field(s) | South Rajgarh | Umatara |
|--------------------------|---|-----------------------------------|
| Location | Assam | |
| Operator | OIL | |
| Area, SKM | 18.49 | 33.54 |
| Year of Discovery | 1994 | 2010 |
| Main Payzone & Age | Barail (Oligocene) | |
| Oil Inplace, MMT | 1.48 | 3.37 |
| Gas Inplace, BCM | Nil | Nil |
| 3D Seismic, SKM | 52.03 | |
| 2D Seismic, LKM | 10 | |
| Wells drilled | 1 | 1 |
| Wells dry | Nil | |
| Nearest City | Duliajan | |
| Nearest Surface Facility | Sapkaint (DGD) well-head set-up ~ 14 km | Balimara well-head set-up ~ 16 km |

Seismic Coverage Map

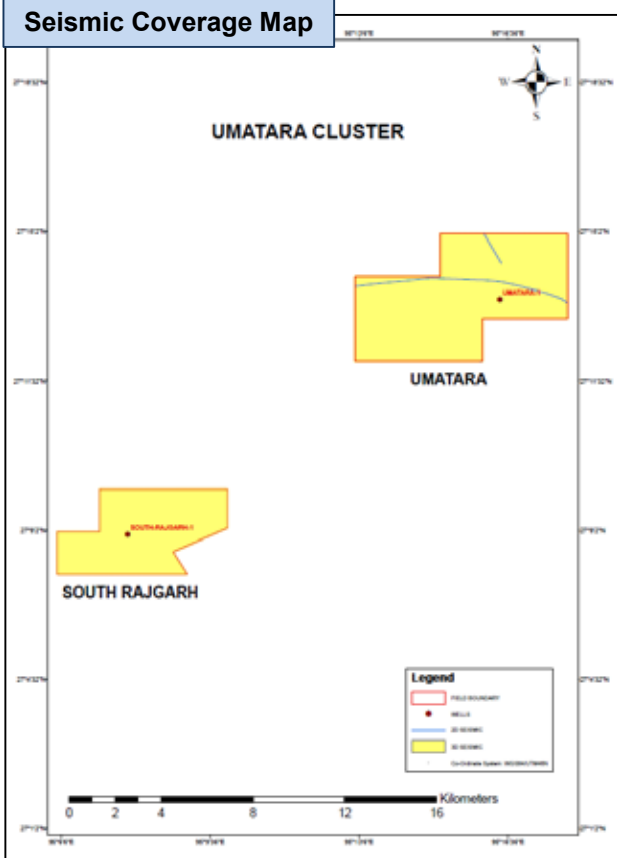

Part of Inline 512 passing through well South Rajgarh-1

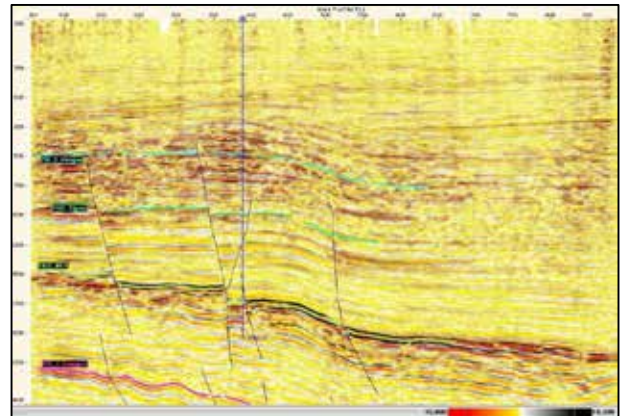

Part of Inline 863 passing through well Umatara-1

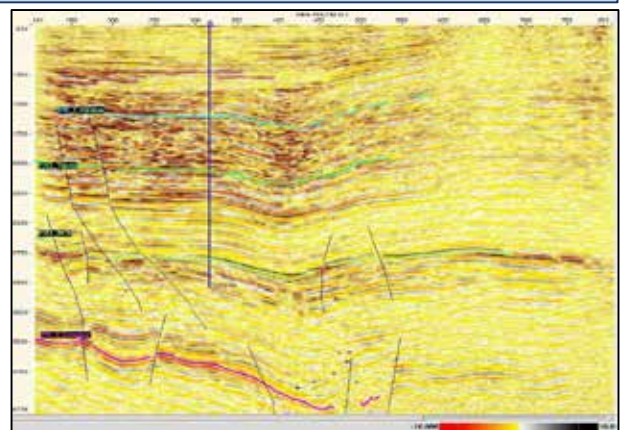

AA/ONDSF/UMATARA/2018

Time structure map of BARAIL (South Rajgarh-1)

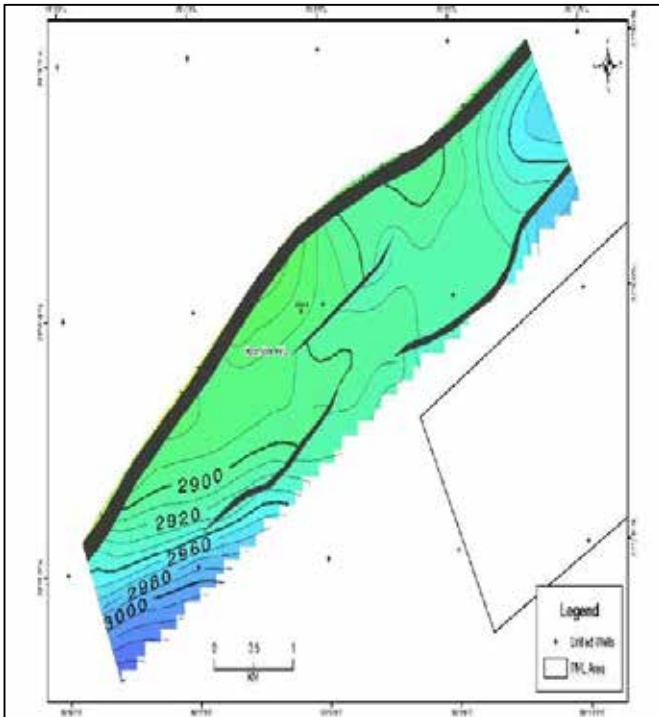

Seismic amplitude map of BARAIL (Umatara-1)

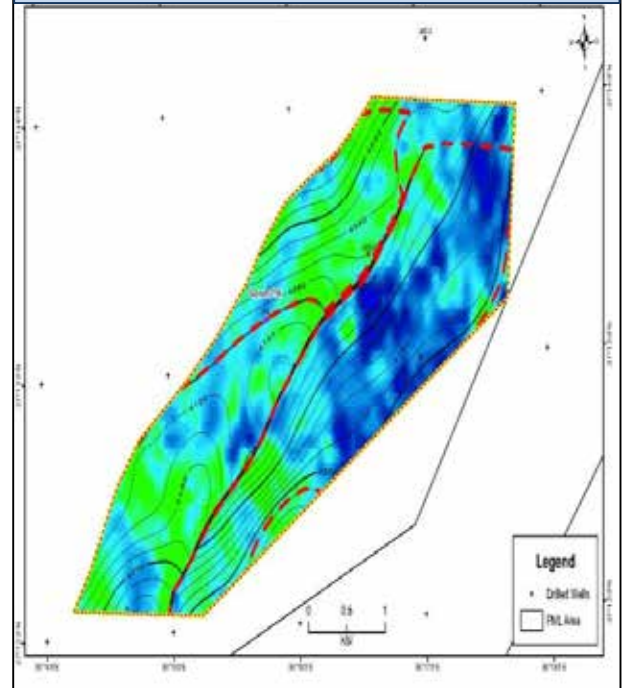

Log Motif of South Rajgarh-1

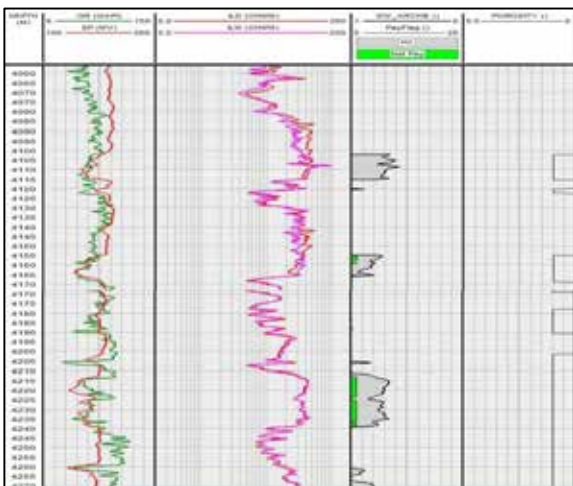

Initial testing South Rajgarh-1:
4214.5-4219.0m : inflow of oil with traces of gas.

Log Motif of Umatara-1

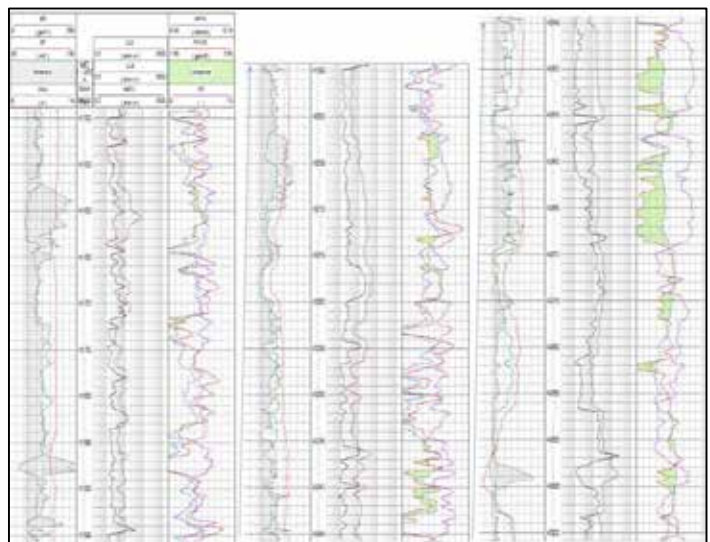

Initial testing Umatara-1:
4291.5-4294.5 m, 4287-4293 m
24 klpd (API-34.76), Cumulative Oil 3156 SCM,
Cum Gas: 429 MSCM



AA/ONDSF/DISAIJAN/2018



| | |
|---------------------------------|-------------------------------|
| Field(s) | Disaijan |
| Location | Assam |
| Area, SKM | 21.26 |
| Operator | OIL |
| Year of discovery | 2009 |
| Main Payzone & Age | Narpuh (Palaeocene-Eocene) |
| Oil Inplace, MMT | 0.98 |
| Gas Inplace, BCM | NIL |
| 3D Seismic, SKM | 9.29 |
| 2D Seismic, LKM | 5.85 |
| Wells drilled | 1 |
| Wells dry | NIL |
| Nearest Surface facility | Baghjan EPS~ 16 Km |
| Nearest City | Duliajan |

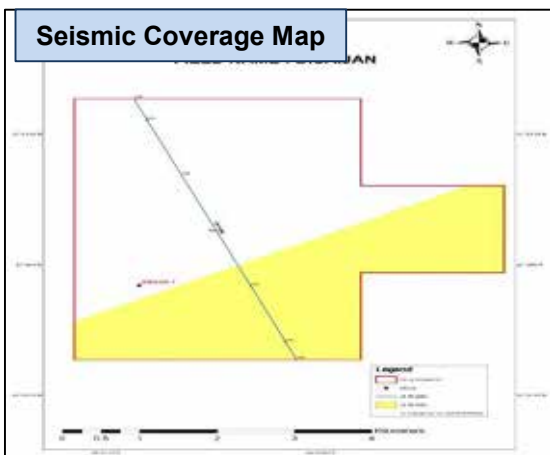

Part of Inline 863 passing through well Disaijan-1

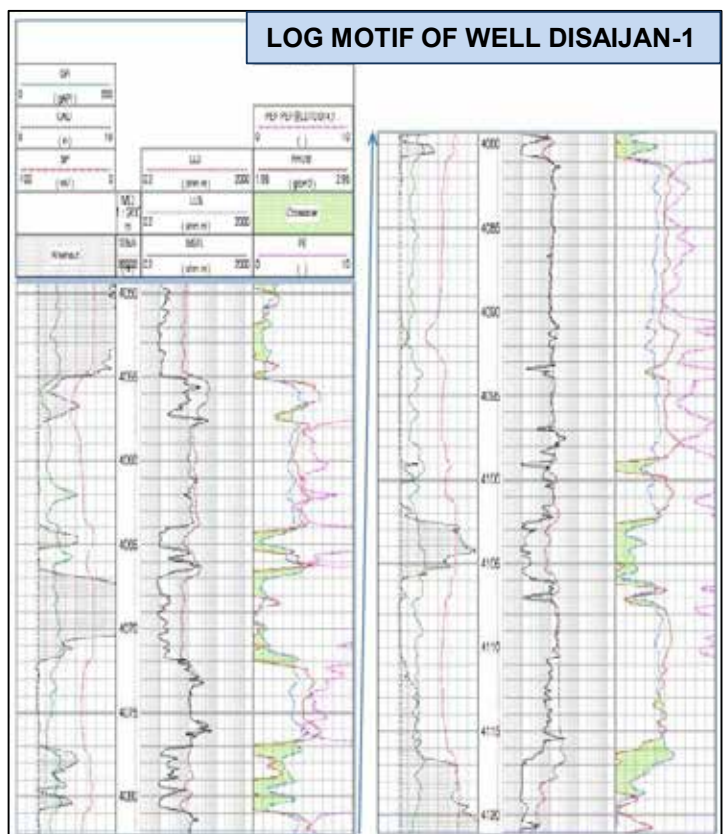
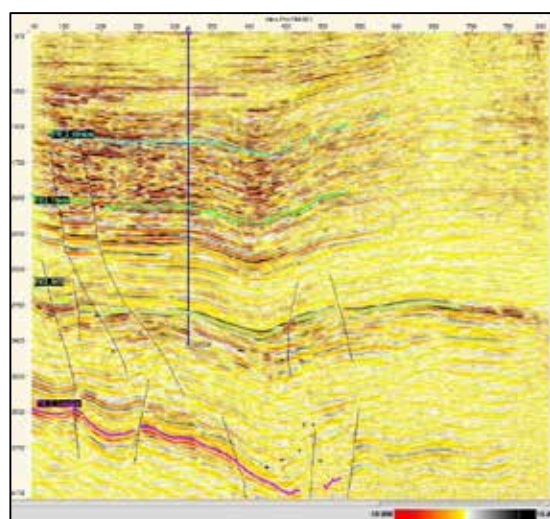

Initial testing details:
 4110-4115m, sample (floating oil) analysis showed oil: 62%
 (API: 24.70)



AA/ONDSF/TIPHUK/2018

Location Map



| | |
|--------------------|--|
| Field(s) | Tiphuk |
| Location | Assam |
| Area, SKM | 21.37 |
| Operator | ONGC |
| Year of discovery | 2004-05 |
| Main Payzone & Age | LBS-II of Barail Main Sand (Oligocene) |
| Oil Inplace, MMT | 0.40 |
| Gas Inplace, BCM | 0.11 |
| 3D Seismic, SKM | 21.37 |
| 2D Seismic, LKM | 27.69 |
| Wells drilled | 3 |
| Wells dry | 2 |
| Nearest City | Sibsagar |

Seismic Coverage Map

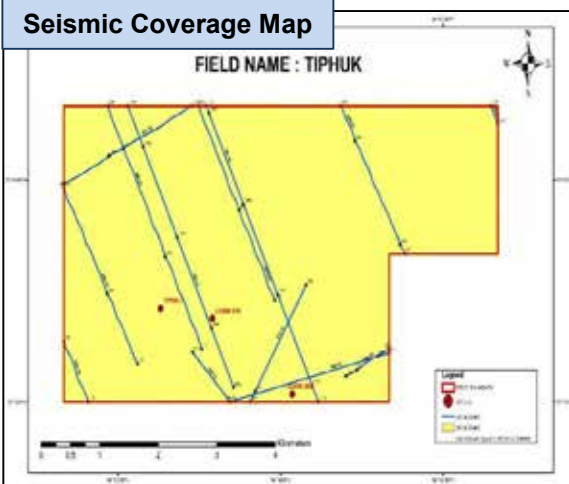

Time Structure Map of LBS-1

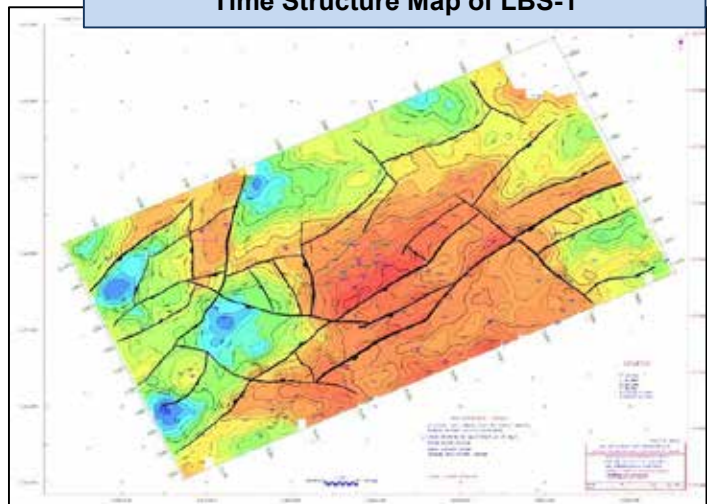

LOG MOTIFS OF WELL TIPHUK-1

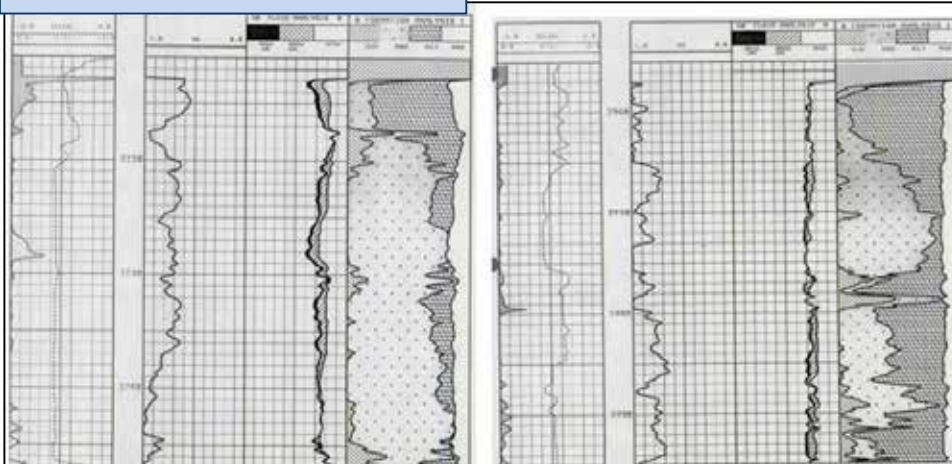

Initial testing details:

3717-3722m :
 Qg=29820 m3/d with
 4mm, Qo=9.88 m3/d.
 (API-54)
 3980-3985m:
 Formation water with
 mild Gas



AA/ONDSF/HAZARIGAON/2018

Location Map

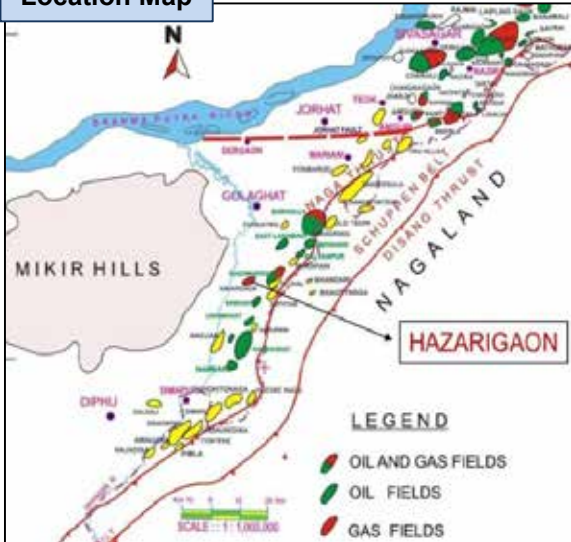

| | |
|--------------------------|--|
| Field(s) | Hazarigaon |
| Location | Assam |
| Area, SKM | 30.74 |
| Operator | ONGC |
| Year of discovery | 2008-09 |
| Main Payzone & Age | Barail Sandstone & Sylhet (Eocene-Oligocene) |
| Oil Inplace, MMT | NIL |
| Gas Inplace, BCM | 0.3 |
| 3D Seismic, SKM | 30.72 |
| 2D Seismic, LKM | 0.74 |
| Wells drilled | 3 |
| Wells dry | 2 |
| Nearest Surface facility | No Surface Facility available |
| Nearest City | Barpathar |

Seismic Coverage Map

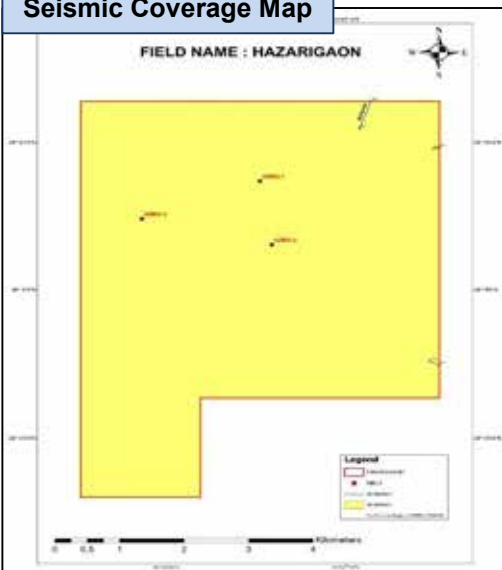

Part of Inline 1492 showing Well Hazarigaon-01

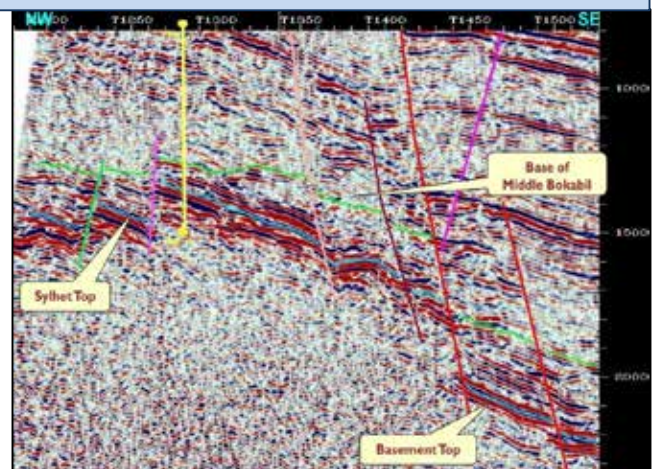

Time Structure Map of Sylhet Object-II

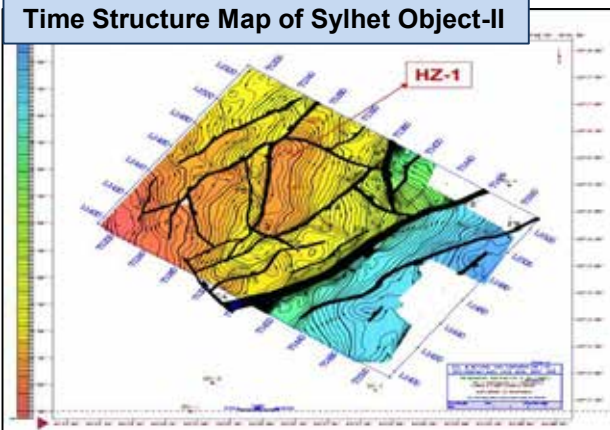

Time Structure Map of Sylhet Object-III

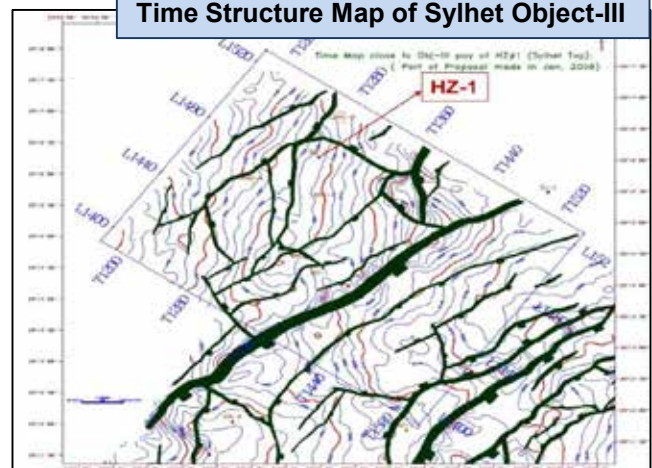

AA/ONDSF/HAZARIGAON/2018

Depth structure map of SYLHET LOWER

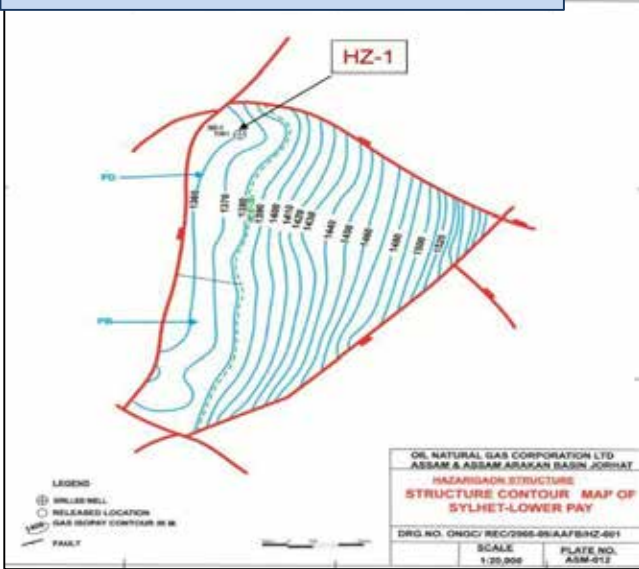

Depth structure map of SYLHET UPPER

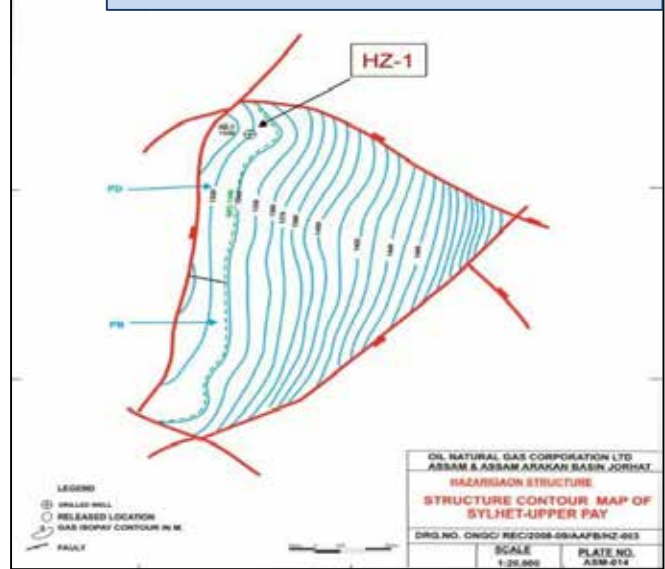

LOG MOTIFS OF WELL HAZARIGAON-1

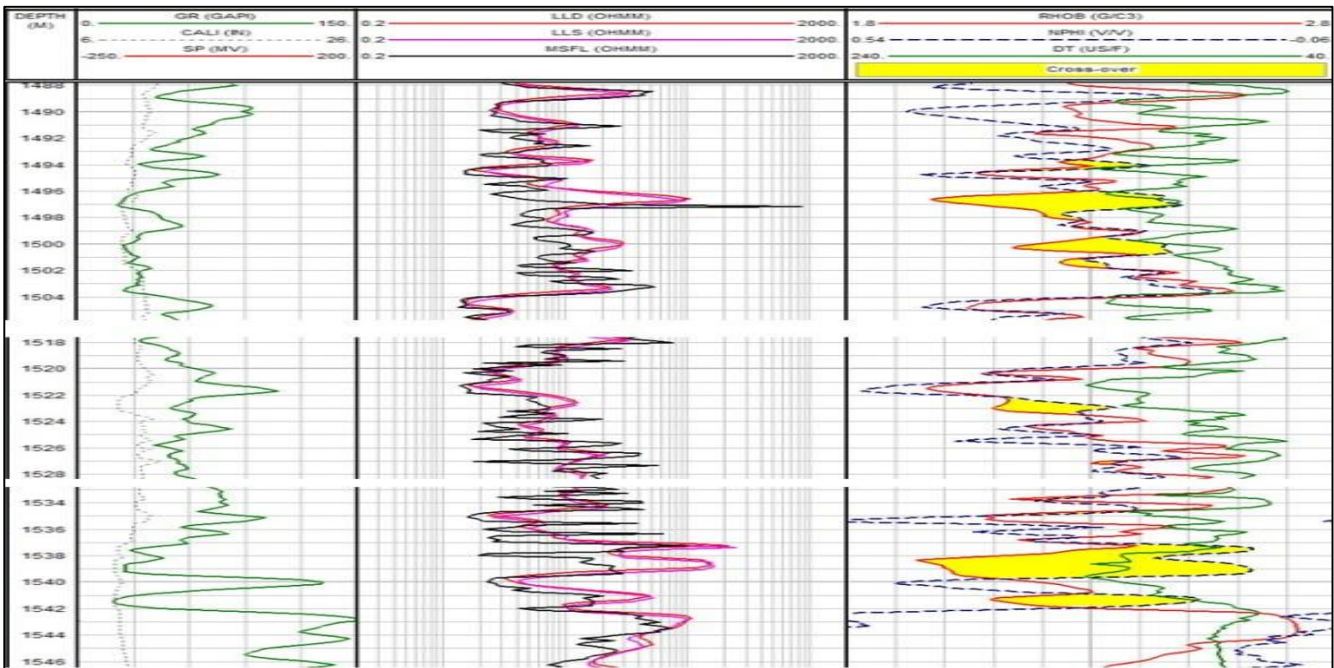

Initial testing details:

Interval(m.): 1541-1543.5 & 1539.5-1537 flowed Qgas: 45264 scmd at FTHP: 1800 psi through Bean(1/64 inch): 15.12

Interval (m.): 1500.5-1496 & 1494.5-1493.5 flowed Qgas: 40224 scmd at FTHP: 1800 psi through Bean (1/64 inch): 15.12



AA/ONDSF/TULAMURA/2018

Location Map

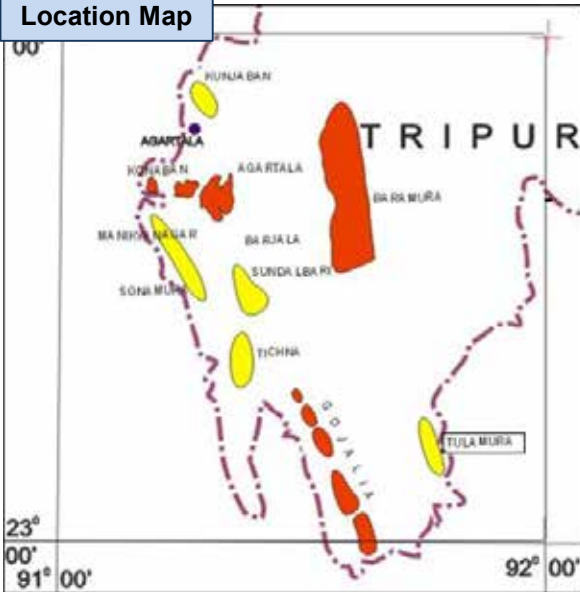

| | |
|--------------------------|-----------------------------|
| Field(s) | Tulumura |
| Location | Tripura |
| Area, SKM | 47.23 |
| Operator | ONGC |
| Year of discovery | 2008-09 |
| Main Payzone & Age | Up. Bhuban (Middle Miocene) |
| Oil Inplace, MMT | NIL |
| Gas Inplace, BCM | 0.2 |
| 3D Seismic, SKM | NIL |
| 2D Seismic, LKM | 112.54 |
| Wells drilled | 1 |
| Wells dry | NIL |
| Nearest Surface facility | Gojalia GCS |
| Nearest City | Amarpur |

Seismic Section passing through Tulumura-1

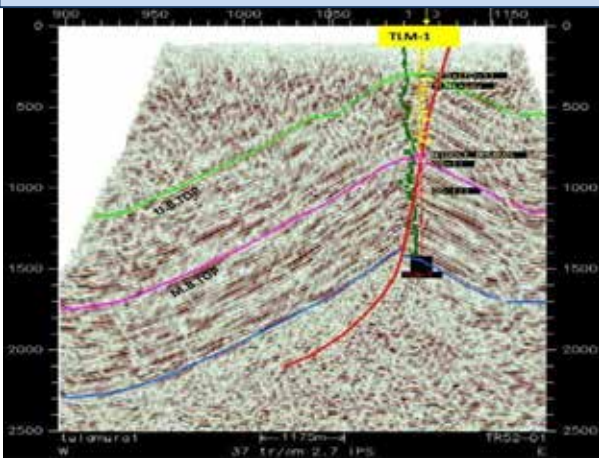

Seismic Coverage Map

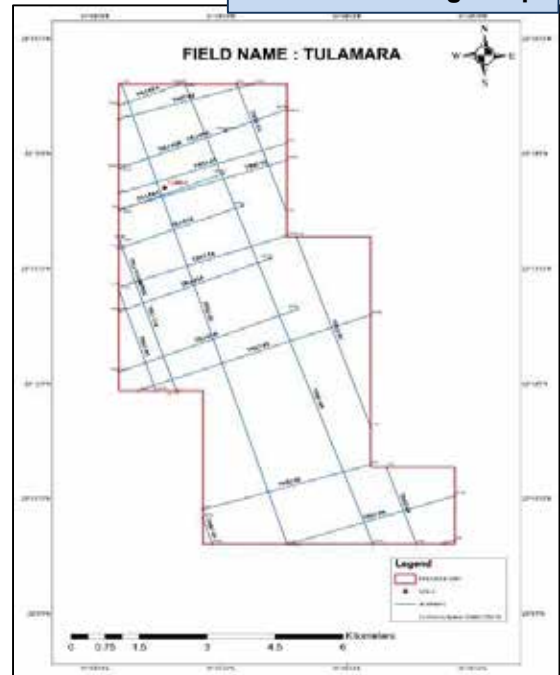

LOG MOTIFS OF WELL TULAMURA-1

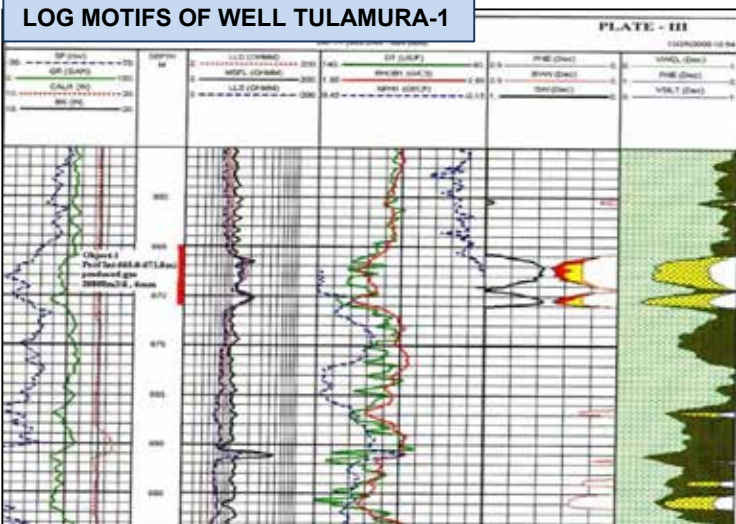

Initial testing details:

Interval(m.): 671-665 flowed Qgas:
50976 scmd, FBHP: 677.74 psi through
Bean (1/64 inch)



CB/ONDSF/VADATAL/2018

Location Map



| Field(s) | Vadatal-10 | Vadatal-11 |
|--------------------------|--|-------------------------------|
| Location | Gujarat | |
| Area, SKM | 62.17 | 132.8 |
| Earlier Operator | ONGC | |
| Year of discovery | 2014-15 | |
| Main Payzone & Age | Chhatral Pay (Cambay Shale) (Lower Eocene) | KVIII (Kalol) (Middle Eocene) |
| Oil Inplace, MMT | 0.09 | 0.218 |
| Gas Inplace, BCM | Nil | Nil |
| 3D Seismic, SKM | 194.97 | |
| 2D Seismic, LKM | 380.06 | 1043.32 |
| Wells drilled | 6 | 5 |
| Wells dry | 2 | 3 |
| Nearest Surface facility | WHI of Vadatal-3 | |
| Nearest City | Vadodara | |

Seismic Coverage Map of Vadatal-10 & 11

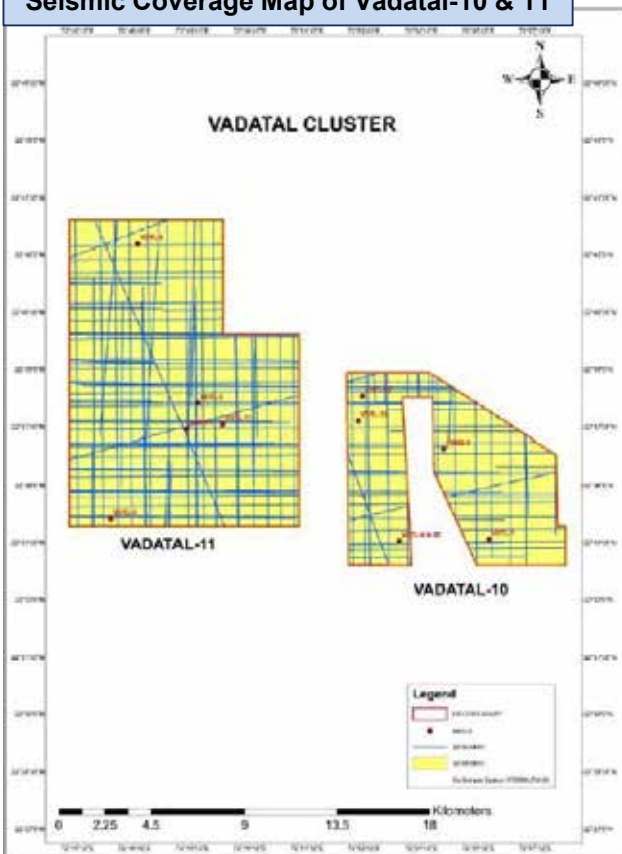

Log Motiff of Vadatal-10

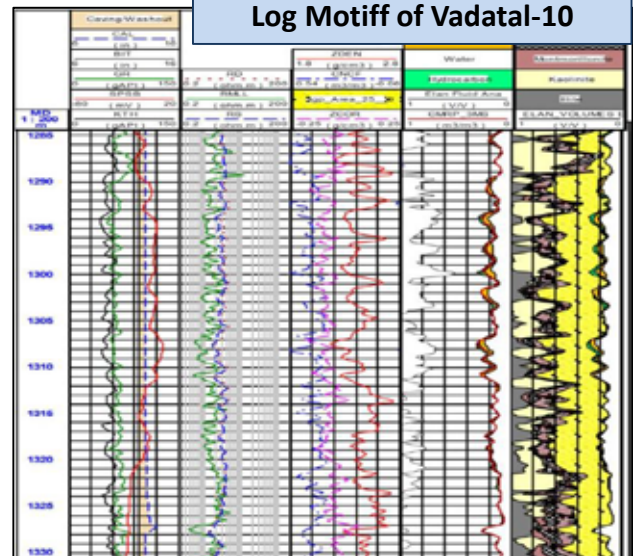

Initial testing details:

Well Vadatal-10: Interval 1241-1277m, Oil indication

Well Vadatal-11: Interval 1506.5 – 15.5m. Oil requires HF.



CB/ONDSF/A1/2018

Location Map

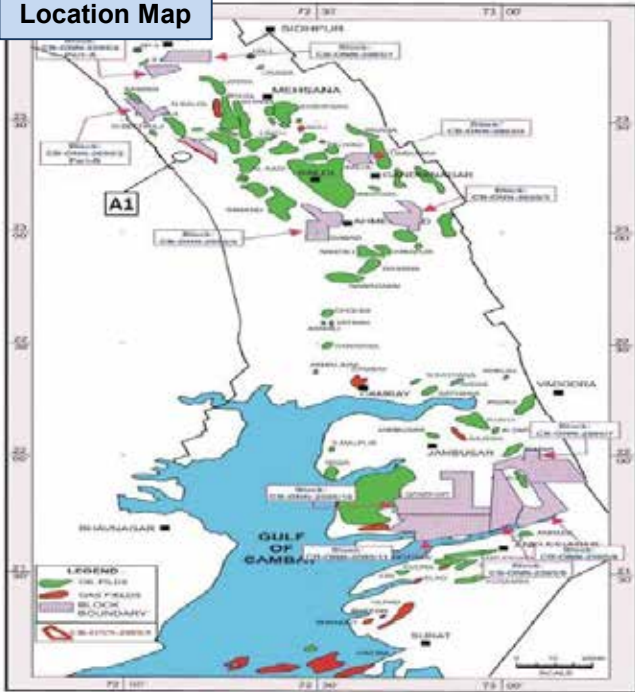

| | |
|--------------------|-------------------|
| Field(s) | A1 |
| Location | Gujarat |
| Area, SKM | 151.99 |
| Earlier Operator | NTPC |
| Year of discovery | 2016-17 |
| Main Payzone & Age | Olpad (Paleocene) |
| Oil Inplace, MMT | 8.88 |
| Gas Inplace, BCM | NIL |
| 3D Seismic, SKM | 151.99 |
| 2D Seismic, LKM | 881.77 |
| Wells drilled | 9 |
| Wells dry | 8 |
| Nearest City | Mehsana |

Seismic Coverage Map of A1

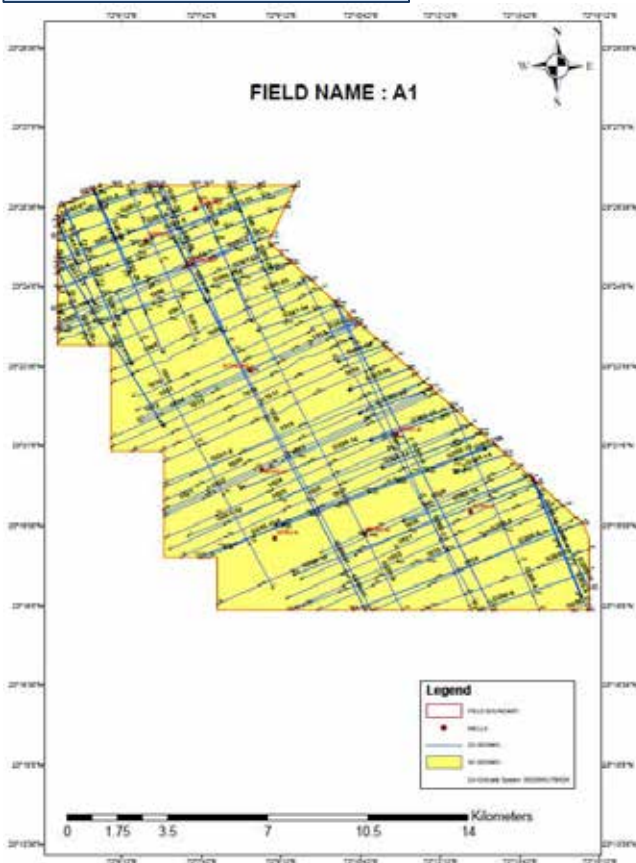

Part of inline 960 passing through Well A1

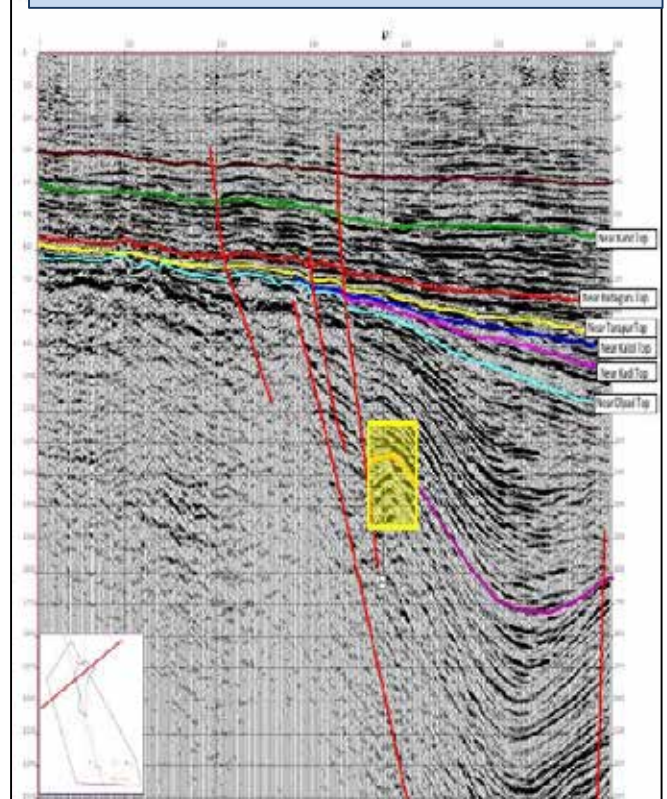

Initial testing details:

Oil traces from Olpad along with oil emulsion



CB/ONDSF/SANGANPUR/2018

Location Map

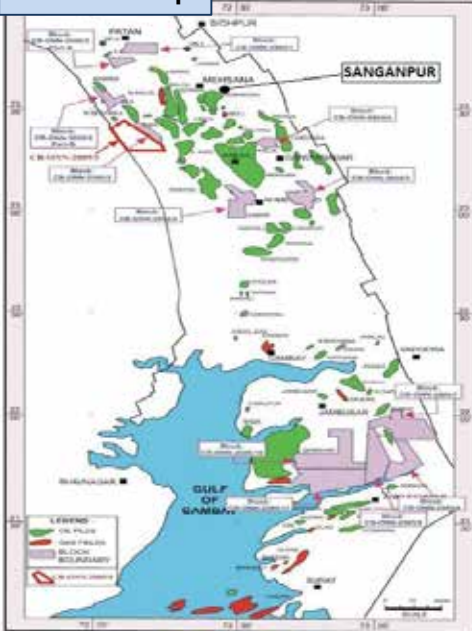

| Field(s) | Sanganpur |
|--------------------|------------------------------------|
| Location | Gujarat |
| Area, SKM | 4.49 |
| Earlier Operator | PPCL & HDCPL |
| Year of discovery | 2006-07 |
| Main Payzone & Age | Madhakali Formation (Lower Eocene) |
| Oil Inplace, MMT | 0.858 |
| Gas Inplace, BCM | NIL |
| 3D Seismic, SKM | 4.49 |
| 2D Seismic, LKM | 48.02 |
| Wells drilled | 2 |
| Wells dry | NIL |
| Nearest City | Mehsana |

Seismic Coverage Map of Sangapur

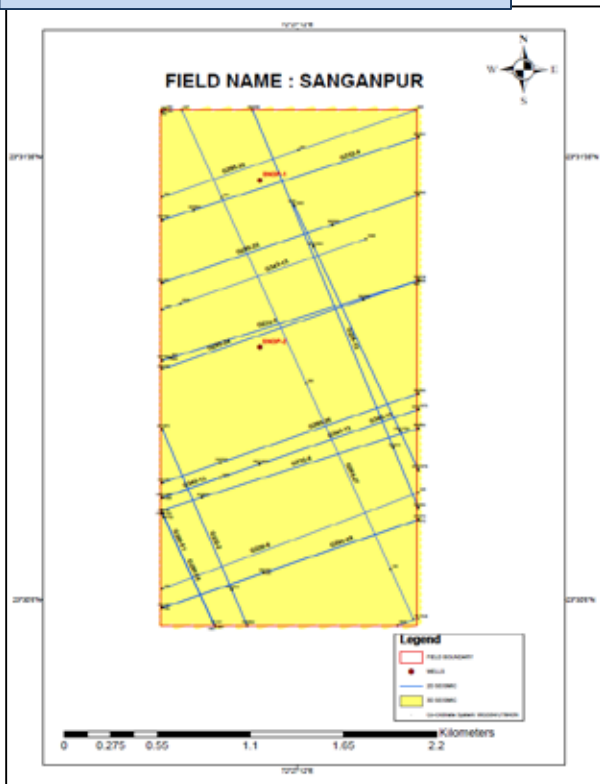

Geological cross-section of the area

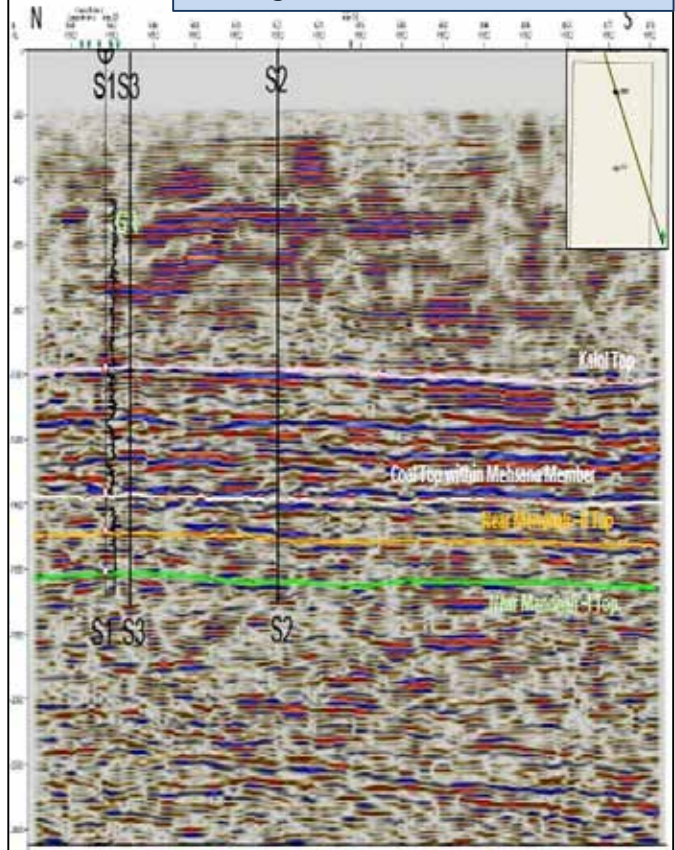

CB/ONDSF/SANGANPUR/2018

Log Motif of Well Sanpanpur-1

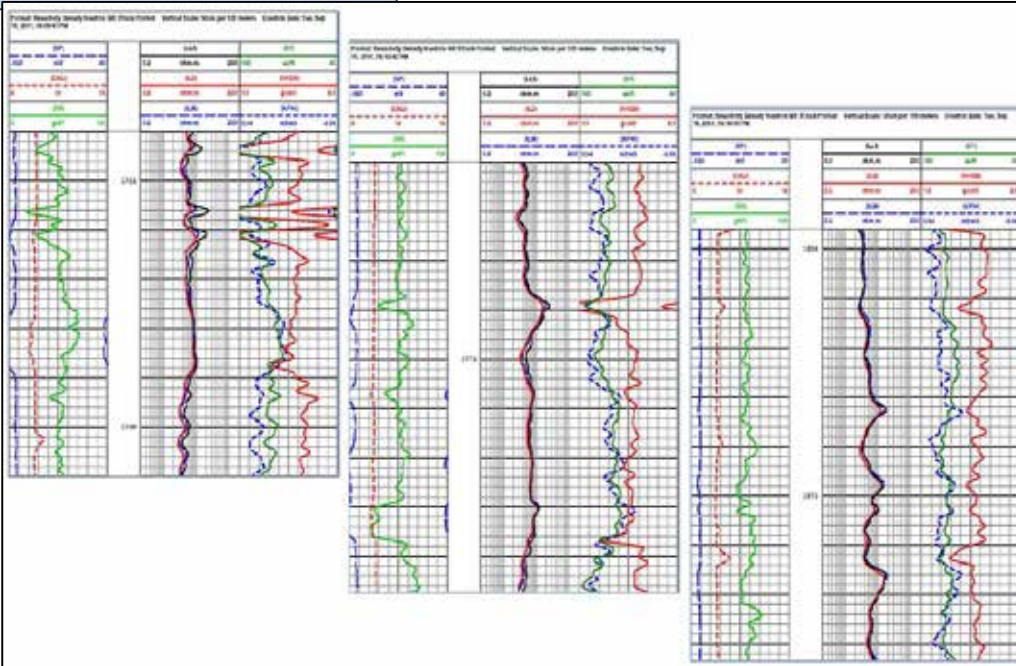

Initial testing details:

FLOW OF OIL
(1.4M3/D) & GAS
(370M3/D);

Log Motif of Well Sanpanpur-2

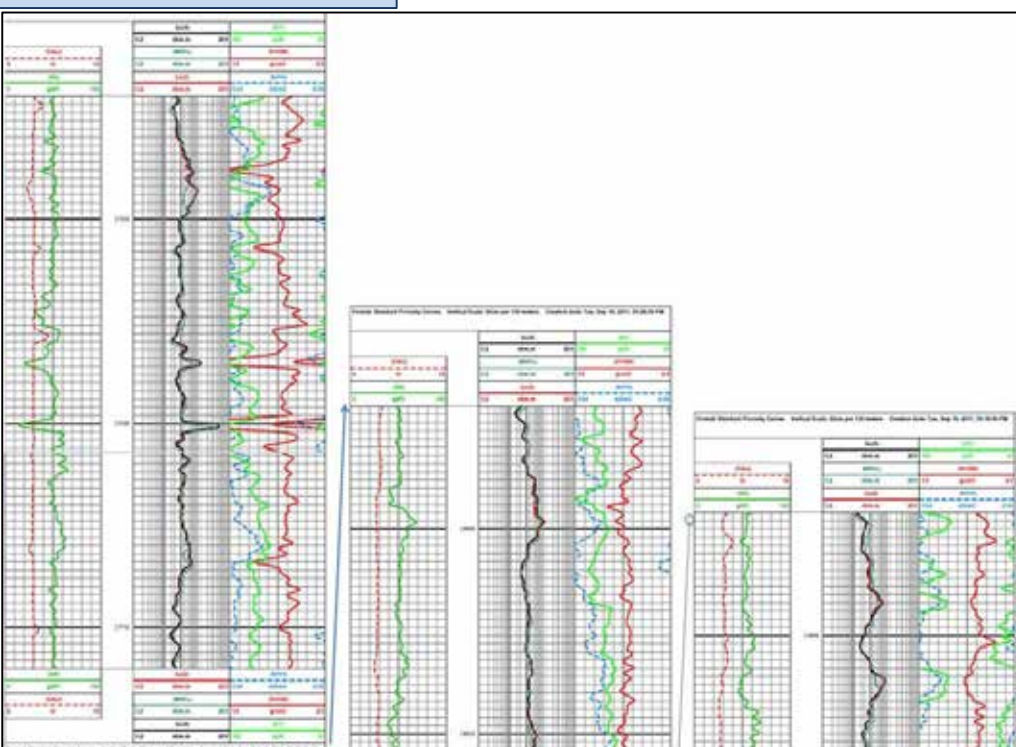

Initial testing details:

PRODUCED GAS
@ 15214M3/D,
CONDENSATE
@8M3/D WITH
5MM BEAN,



CB/ONDSF/D45/2018

Location Map

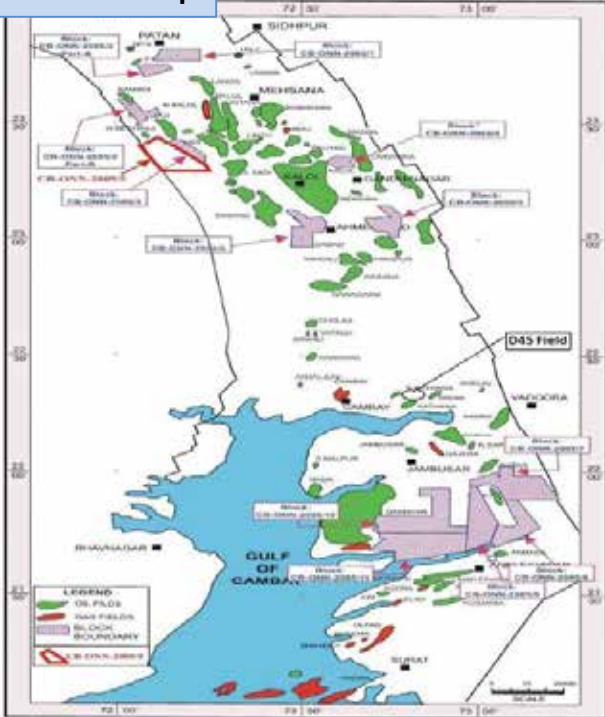

| | |
|--------------------|-------------------------------------|
| Field(s) | D45 |
| Location | Gujarat |
| Area, SKM | 66.82 |
| Earlier Operator | RIL |
| Year of discovery | 2009-10 |
| Main Payzone & Age | EP-IV (Kalol Formation) (Eocene) |
| Oil Inplace, MMT | NIL |
| Gas Inplace, BCM | 0.008 |
| 3D Seismic, SKM | 66.82 |
| 2D Seismic, LKM | 166.51 |
| Wells drilled | 6 |
| Wells dry | 4 |
| Nearest City | Vadodara |

Seismic Coverage Map of D45 Field

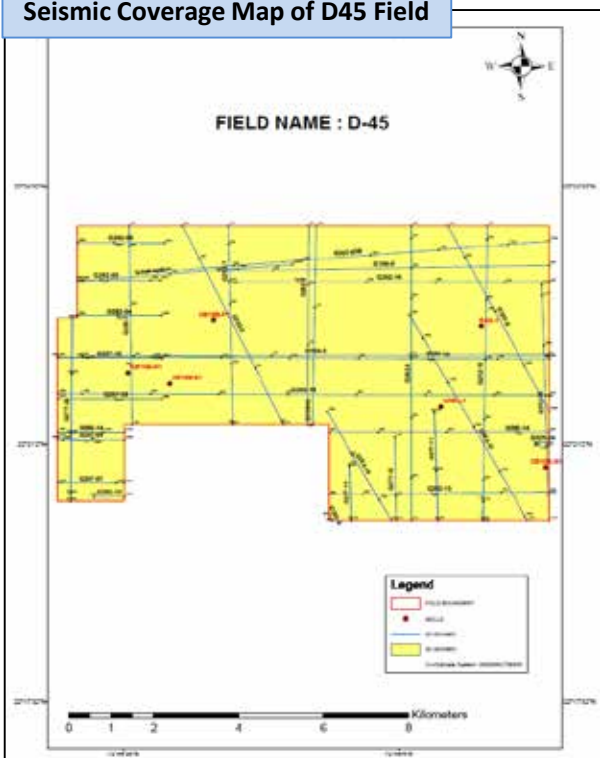

Log Motif of CB10B-F1

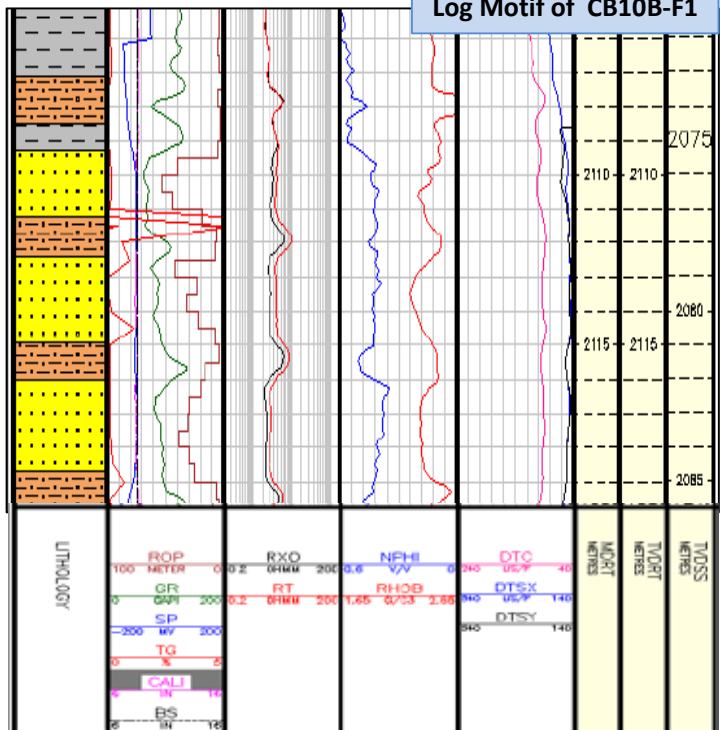

Initial testing details:

INTERVAL 2109-2111.5m, FLOWED OIL AND GAS, API 23



RJ/ONDSF/CHINNEWALA/2018

Location Map

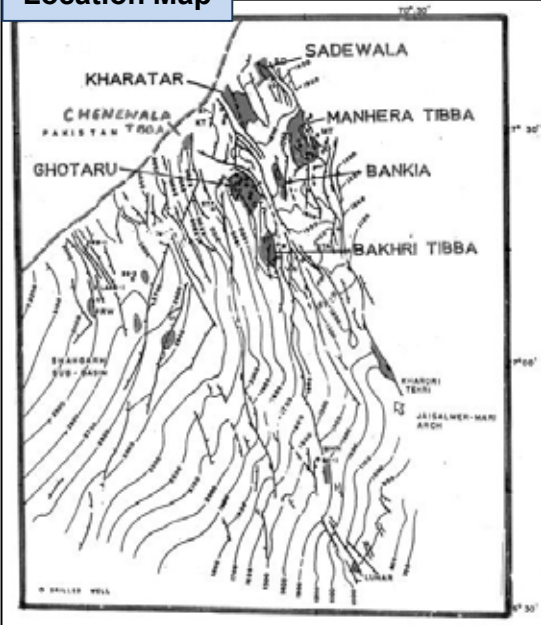

| Field(s) | CT-1 | CT-2 |
|--------------------------|---------------------------------|---------|
| Location | Rajasthan | |
| Area, SKM | 73.004 | |
| Operator | ONGC | |
| Year of discovery | 2002-03 | 2007-08 |
| Main Payzone & Age | Pariwar & Lr. Goru (Cretaceous) | |
| Oil Inplace, MMT | NIL | |
| Gas Inplace, BCM | 1.9 | |
| 3D Seismic, SKM | 69.73 | |
| 2D Seismic, LKM | 766.7 | |
| Wells drilled | 4 | |
| Wells dry | 1 | |
| Nearest Surface facility | GCS Gannewala (~45km) | |
| Nearest City | Jaisalmer | |

Seismic Coverage Map of CT Field

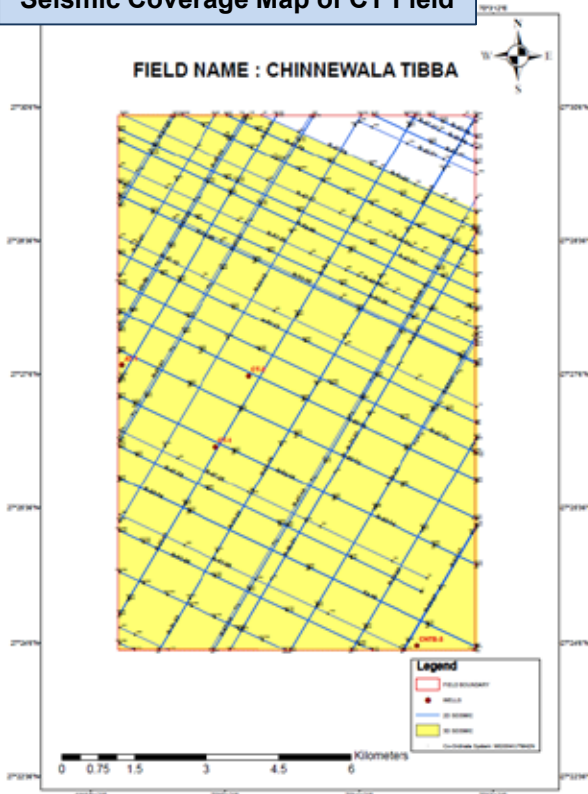

Geological cross-section of the area

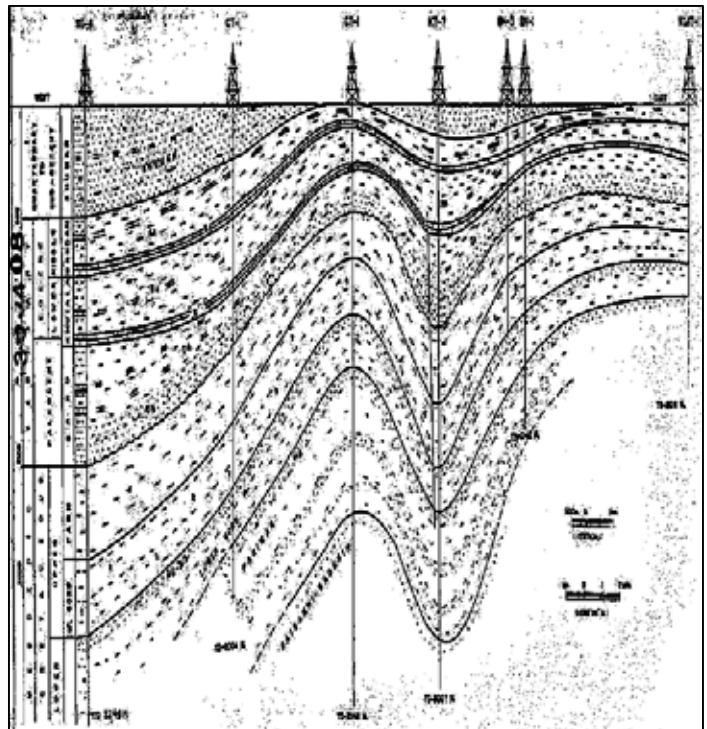

RJ/ONDSF/CHINNEWALA/2018

Log Motif and testing details of CT-1

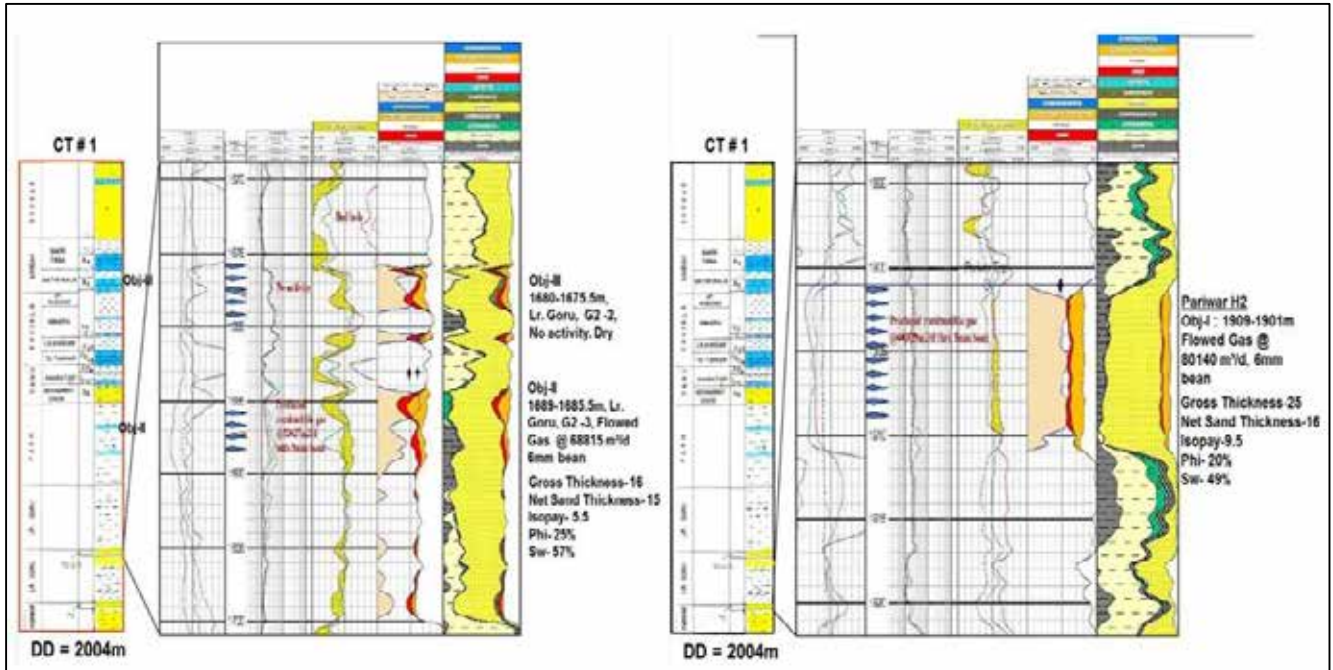

Log Motif and testing details of CT-2

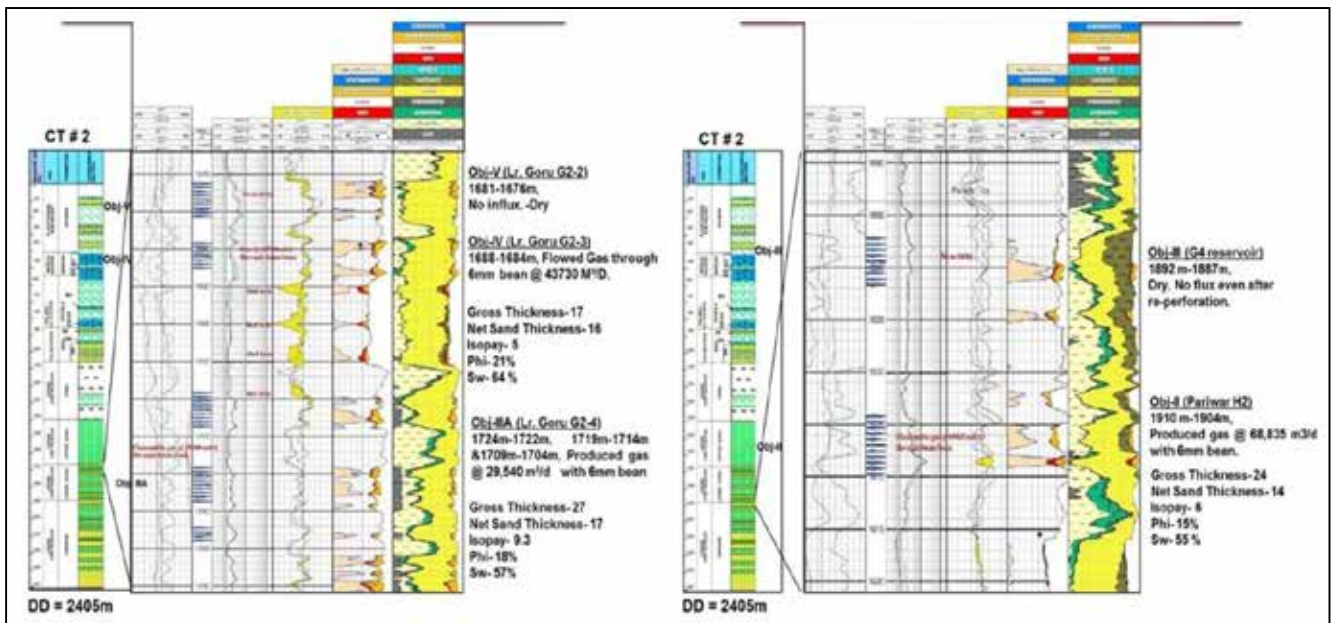

KG/ONDSF/PALAKOLLU/2018

| Field(s) | Palakollu | Lankapalem | Mummidivaram | Turputullu |
|--------------------------|---------------------------------|-----------------------|--|-----------------------------------|
| Location | KG Onland | KG Onland | KG Onland | KG Onland |
| Operator | ONGC | ONGC | ONGC | ONGC |
| Area, SKM | 22.97 | 19.68 | 26.24 | 26.25 |
| Year of discovery | 1986-87 | 1995-96 | 1992-93 | 2005-06 |
| Main Payzone & Age | Chintalapalli; Upper Cretaceous | Palakollu; Palaeocene | Trap Section; Paleocene | Pasarlappudi sandstone; Lr Eocene |
| Oil Inplace, MMT | - | - | - | 0.10 |
| Gas Inplace, BCM | 0.23 | 0.22 | 0.06 | 0.01 |
| 3D Seismic, SKM | 116.14 | | | |
| 2D Seismic, LKM | 109.59 | 71.86 | 42.6 | 97.46 |
| Wells drilled | 04 | 01 | 01 | 04 |
| Wells dry | 01 | NIL | NIL | 02 |
| Nearest Surface facility | Narsapur GCS ~ 10km | Kavitam EPS ~ 8 km | Gopavaram GGS, Pasarlappudi GGS (~ 20km) | Narsapur GCS ~ 15 km |
| Nearest City | Narsapur | Palakollu | Amalapuram | Narsapur |

Location Map



Seismic Coverage map

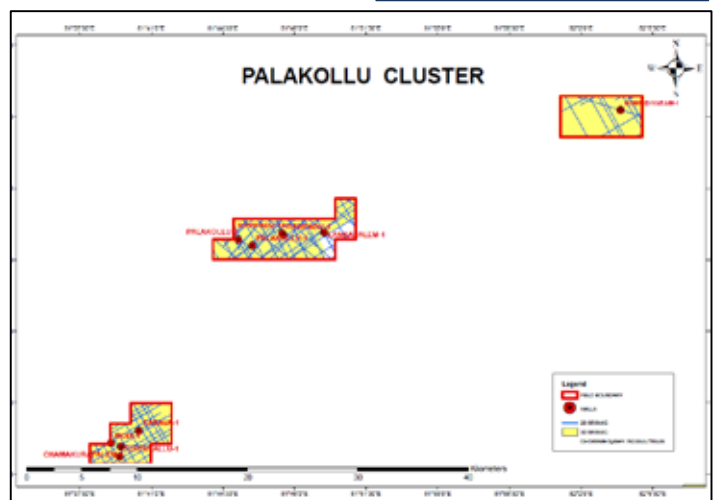

KG/ONDSF/PALAKOLLU/2018

Palakollu-1: Log motif – Object- III

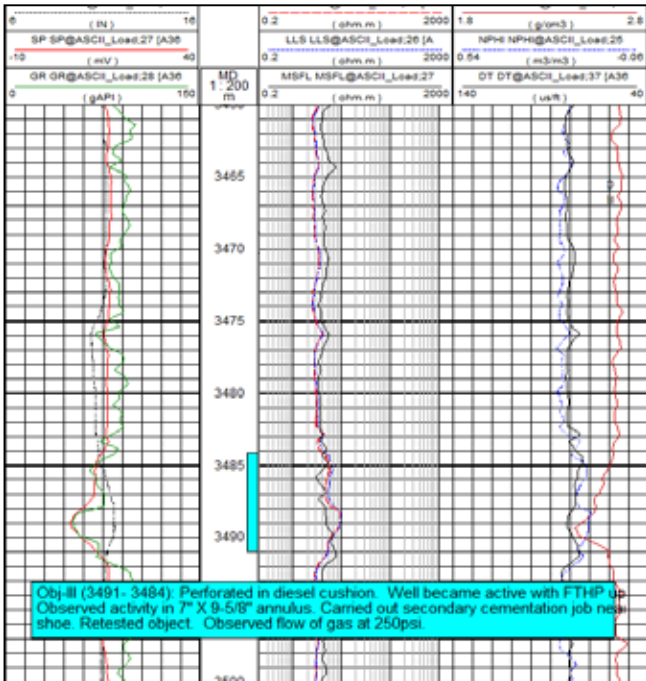

Initial testing details:

Well Palakollu#1, gas bearing in Chintalapalli Formation of Upper Cretaceous

Lankapalem-1: Log motif –Object-III

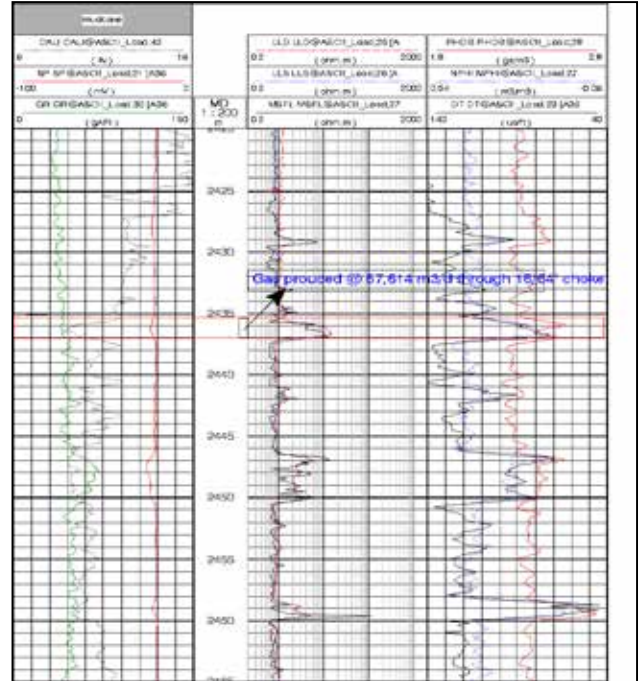

Initial testing details:

Well Lankapalem#1, gas bearing in Palakollu sands; Gas - 57614 m3/d

Mummidivaram-1: Log motif – Object-1

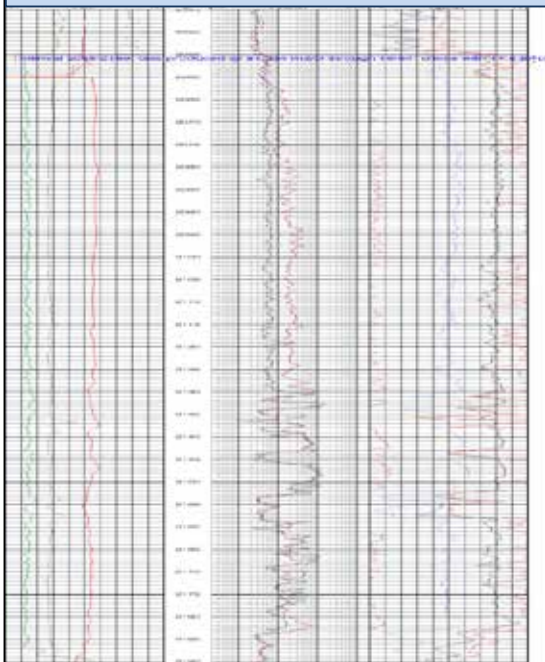

Initial testing details:

Well Mummidivaram-1, gas bearing in Trap section of Paleocene age; Gas - 81334 m3/d

Turputallu-1: Log motif – Object-1

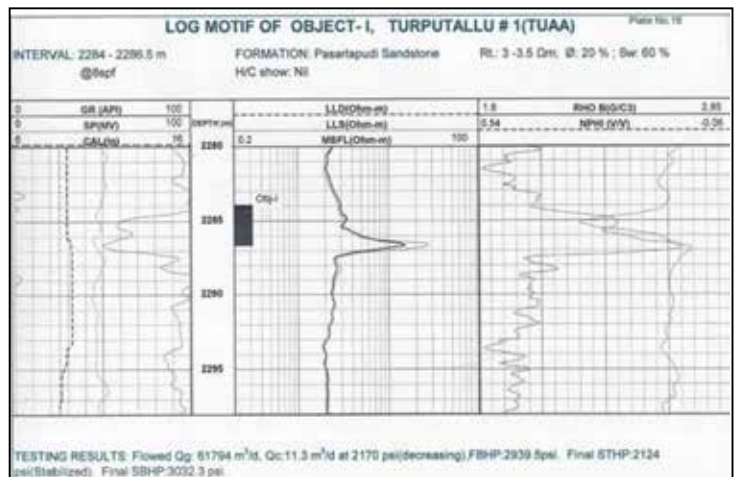

Initial testing details:

Well Turputallu-1, gas bearing in Pasarlapuddi sandstone; Qg- 61794 m3/d, Qc: 11.3 m3/d



KG/ONDSF/SURYARAOPETA/2018

Location Map



| Field(s) | Pendurru | Suryaraopeta-4 |
|--------------------------|------------------------------|--------------------------|
| Location | KG Onland | KG Onland |
| Area, SKM | 49.25 | 49.18 |
| Operator | ONGC | ONGC |
| Year of discovery | 2001-02 | 2006-07 |
| Main Payzone & Age | Raghavapuram & Lr Cretaceous | |
| Oil Inplace, MMT | - | - |
| Gas Inplace, BCM | 0.12 | 0.20 |
| 3D Seismic, SKM | 98.43 | |
| 2D Seismic, LKM | 233.12 | 127.68 |
| Wells drilled | 04 | 07 |
| Wells dry | 01 | 01 |
| Nearest Surface facility | MSAA EPS ~ 12 km | Narasapur GCS ~ 50 km |
| Nearest City | Machhlipatanam | |

Seismic Coverage Map

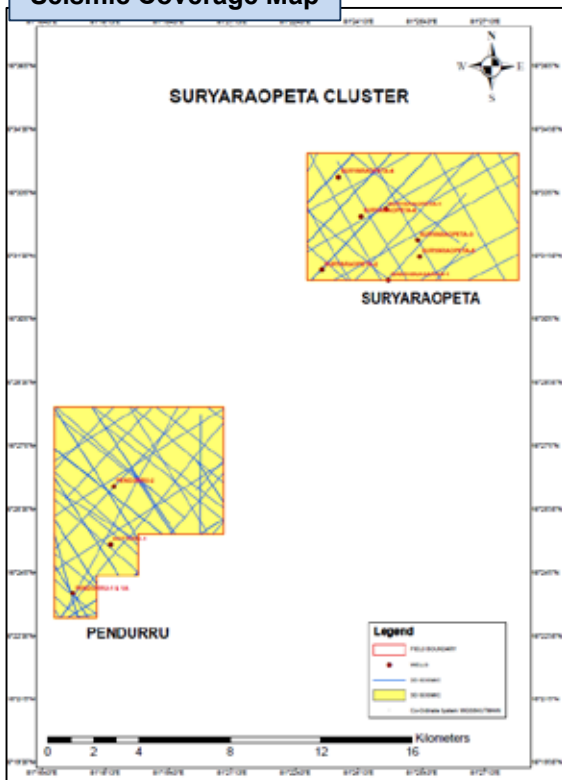

Seismic Section passing through Suryaraopeta-4

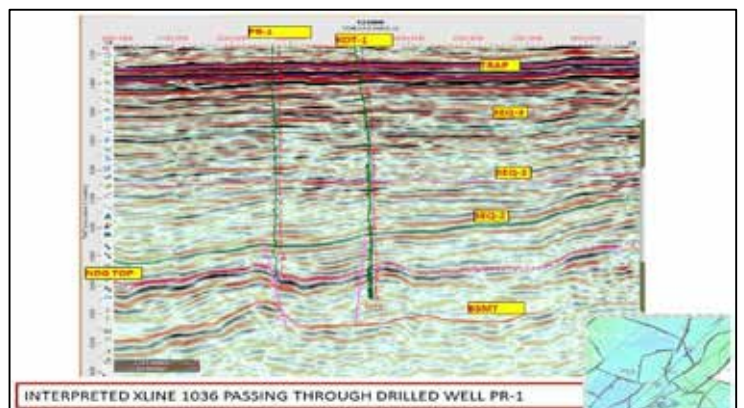
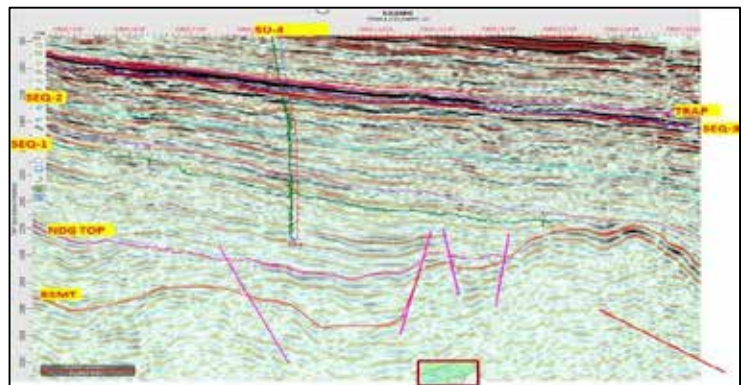

KG/ONDSF/SURYARAOPETA/2018

Testing results of Well Suryaraopeta-4

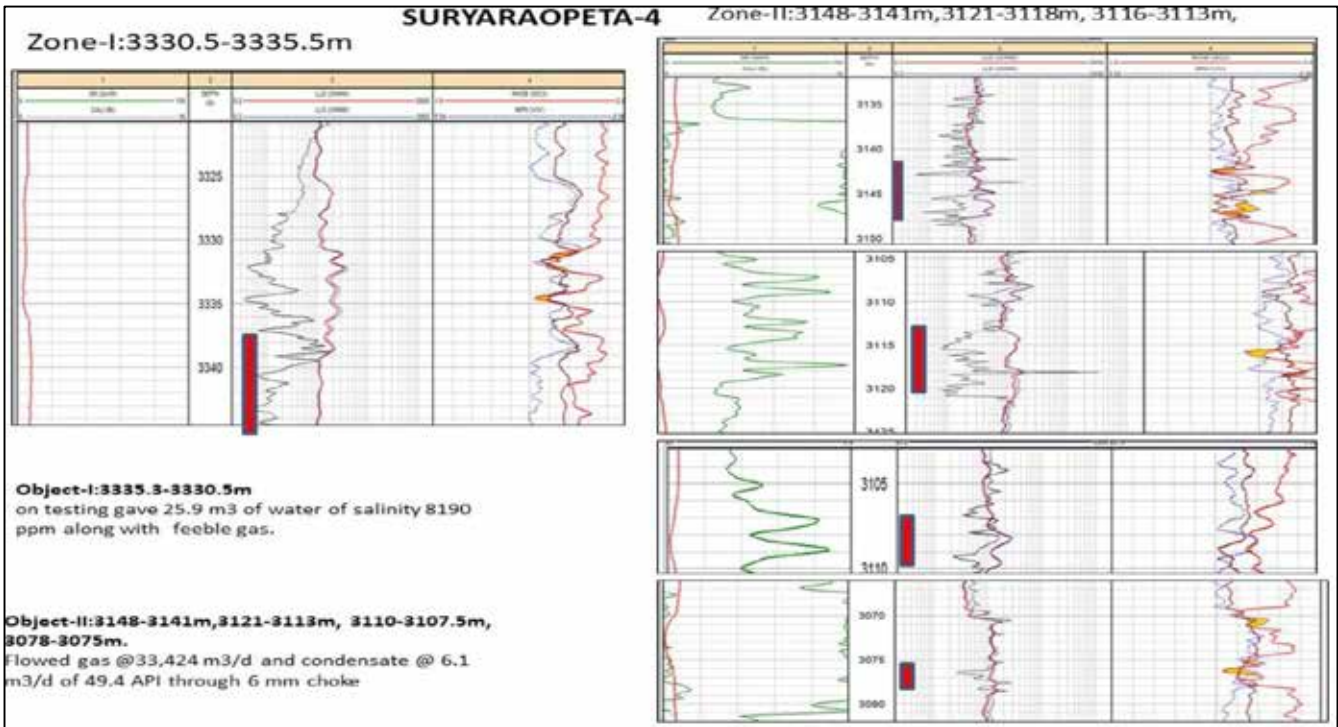

Time structure map of RAGHAVAPURAM SEQ 1

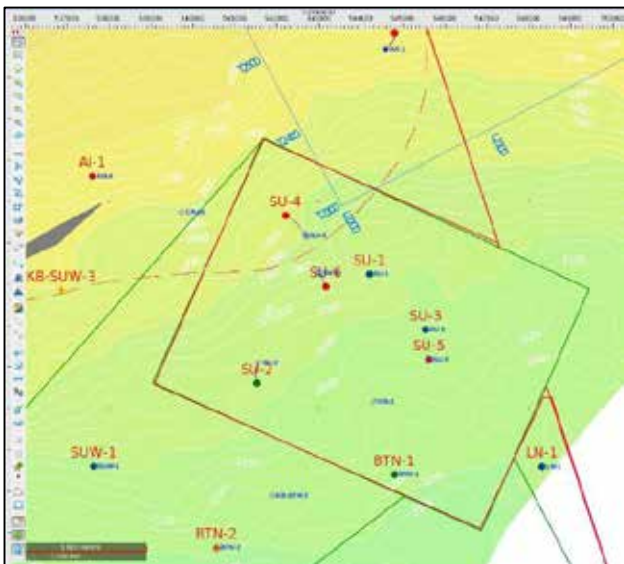

Testing results of Pendurru-1

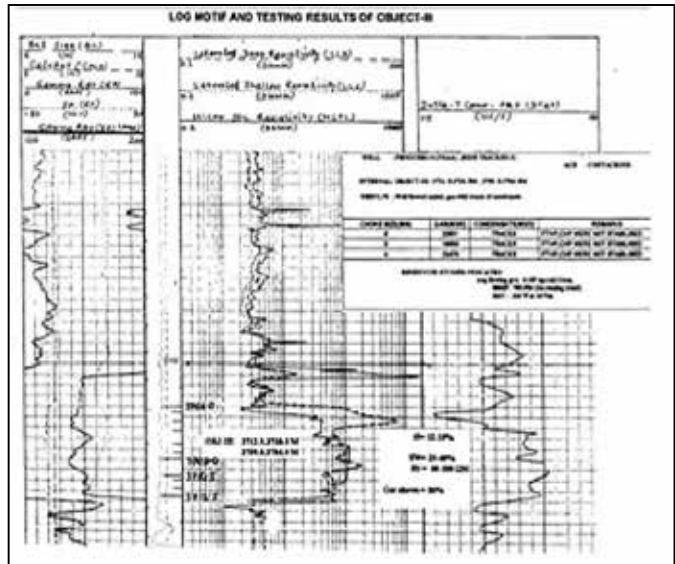

KG/ONDSF/KAZA/2018



| Field(s) | Kaza |
|--------------------------|------------------------|
| Location | KG Onland |
| Area, SKM | 114.93 |
| Operator | ONGC |
| Year of discovery | 1985-86 |
| Main Payzone & Age | Cretaceous II |
| Oil Inplace, MMT | 0.02 (Cond.) |
| Gas Inplace, BCM | 0.01 |
| 3D Seismic, SKM | 107.96 |
| 2D Seismic, LKM | 248.25 |
| Wells drilled | 02 |
| Wells dry | 01 |
| Nearest Surface facility | Nandigama EPS (~20 km) |
| Nearest City | Machhlipatanam |

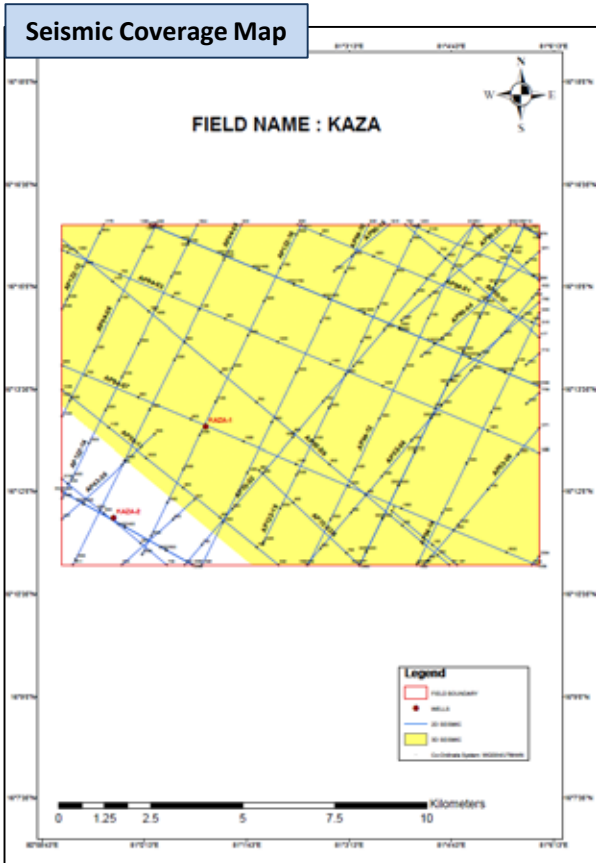

Geological cross-section of the area

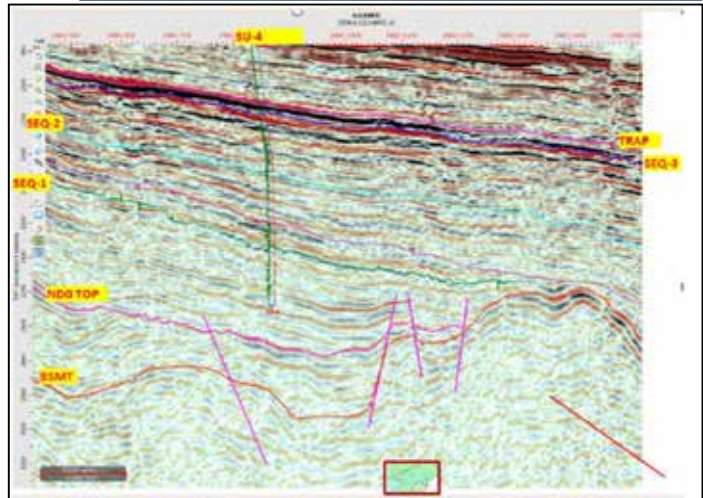

Log motif

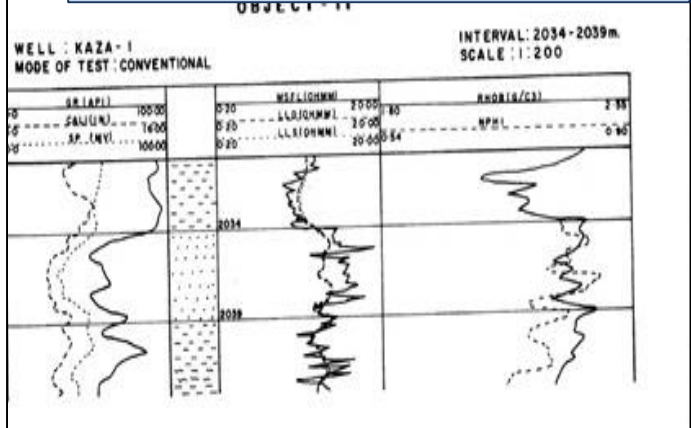

Initial testing results:
 Obj:-II : 2034-2039m. Flowed gas @22737m³/d with 20 bbls of water



KG/ONDSF/GOKARNAPURAM/2018

Location Map



| | |
|---------------------------------|-------------------------------------|
| Field(s) | Gokarnapuram |
| Location | KG Onland |
| Area, SKM | 26.2 |
| Operator | ONGC |
| Year of discovery | 1998-99 |
| Main Payzone & Age | Tirupathi Sandstone (Up Cretaceous) |
| Oil Inplace, MMT | 0.10 (Cond.) |
| Gas Inplace, BCM | 0.03 |
| 3D Seismic, SKM | 26.21 |
| 2D Seismic, LKM | 54.23 |
| Wells drilled | 02 |
| Wells dry | 01 |
| Nearest Surface Facility | Narasapur GCS (~60 km) |
| Nearest City | Sompeta |

Seismic Coverage Map

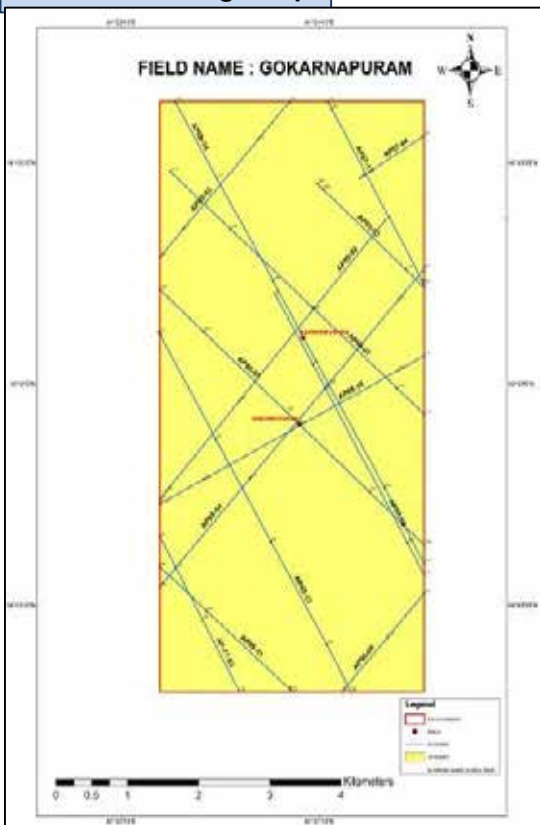

Log Motif of Obj-I of Gokarnapuram-1

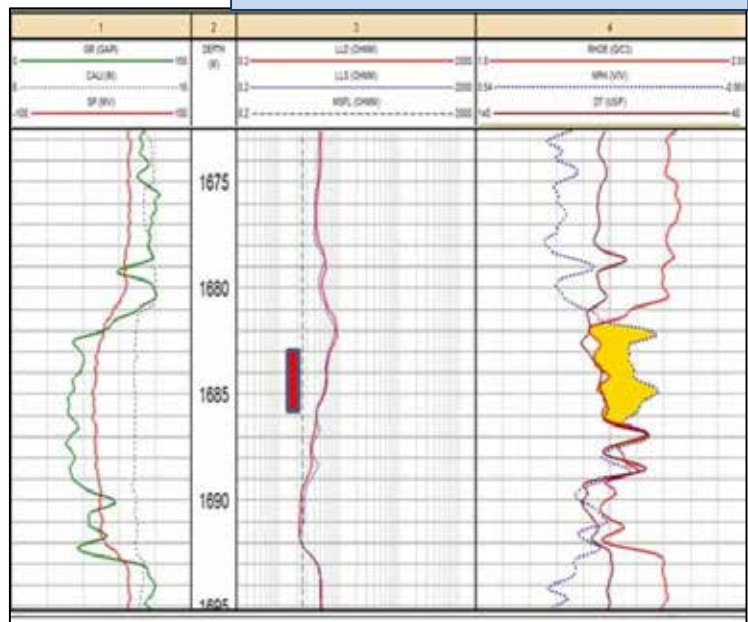

Initial testing results of Well Gokarnapuram-1
 Obj:1681-1684m Well flowed gas 55439 m³/d
 and condensate 9.61 m³/d





OFFSHORE

GK/OSDSF/GK39/2018

Location Map

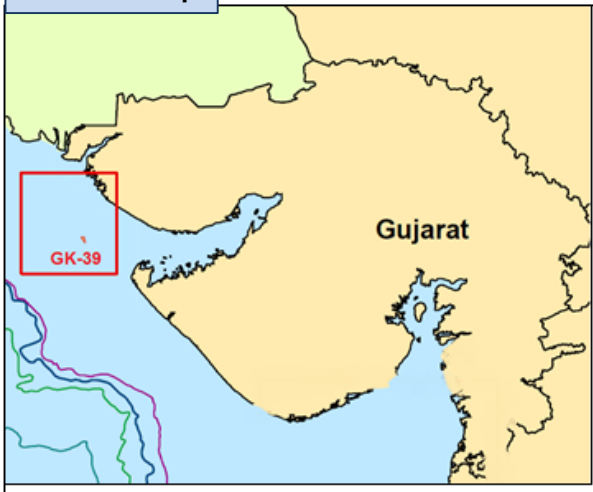

| | |
|--------------------------|-----------------------------------|
| Field(s) | GK-39 |
| Location | Kutch Offshore |
| Area, SKM | 37.92 |
| Year of discovery | 2000-01 |
| Main Payzone & Age | Naliya (Late Cretaceous) |
| Oil Inplace, MMT | Nil |
| Gas Inplace, BCM | 0.05 |
| 3D Seismic, SKM | 16.8 |
| 2D Seismic, LKM | 132.41 |
| Wells drilled | 1 |
| Wells dry | Nil |
| Nearest Surface facility | Nearest land point is about 80 km |
| Nearest City | Okha |

Seismic Coverage map

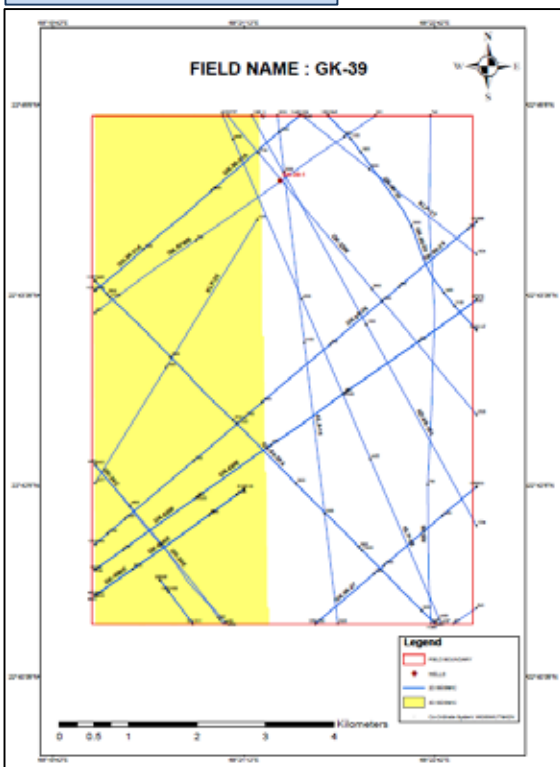

LOG MOTIF OF WELL GK-39-1

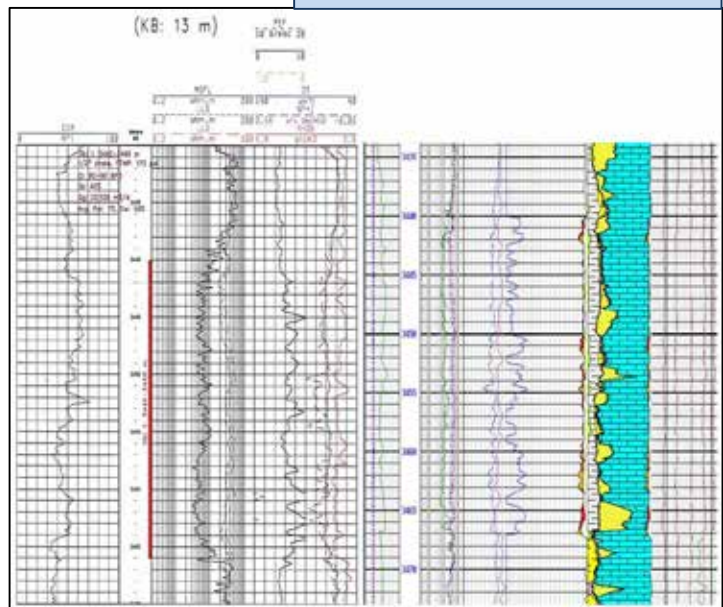

Initial testing details:

Well GK-39-1, Obj-I: 3466-3440m TCP-DST (3/4") Qg:29627m³/d, Ql:60-80 bpd, WC-60%, Sa-35145ppm



KG/OSDSF/G4/2018

Location Map



| > | YS-5 | G-4-6 |
|--------------------|--|-------|
| Location | KG Offshore | |
| Area, SKM | 91.85 | |
| Year of discovery | 2008-09 | |
| Main Payzone & Age | Golapalli/ Rift Fill Sediments, Early Cretaceous | |
| Oil Inplace, MMT | - | 44.10 |
| Gas Inplace, BCM | 1.69 | 2.60 |
| 3D Seismic, SKM | 91.85 | |
| 2D Seismic, LKM | 63.39 | |
| Wells drilled | 05 | |
| Wells dry | 01 | |
| Nearest City | Kakinada | |

Seismic Coverage map



LOG MOTIF OF WELL YS-5-1A

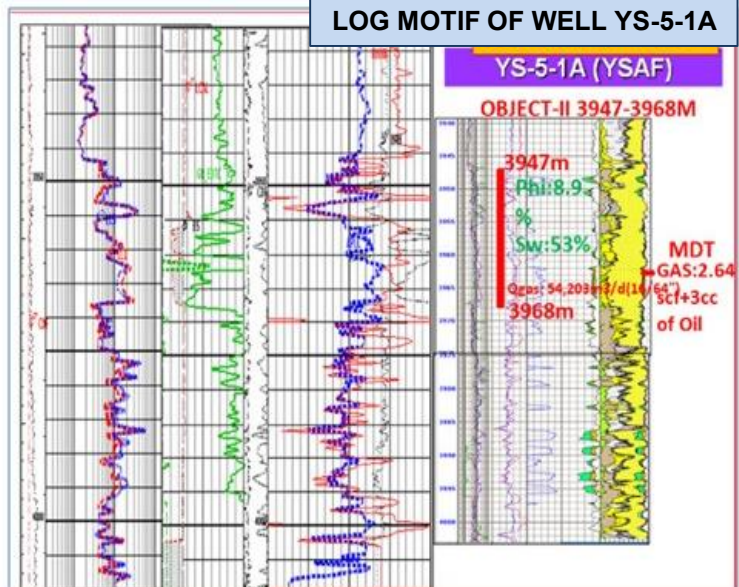

Time structure map of CRETACEOUS

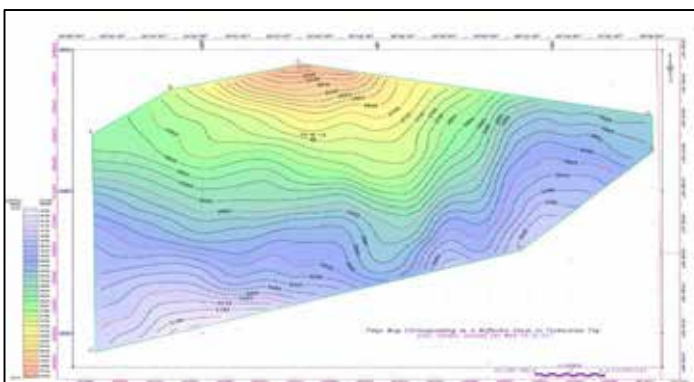

Initial testing details:

Well YS-5-1A, Object-III| Interval(m.):
3947-3969, Bean (1/64 inch): 16, SBHP:
10803 psi, Qgas: 54203 m3/d

Well G-4-6, 4183-4185m, Qg-
74681m3/d. Qliq-1863blpd, API-44



KG/OSDSF/GSKW/2018

| | | | | | |
|--------------------|------------------------|--------------------|------------------------|--------------------|------------------------|
| Field(s) | GS-70 | GS-48-1 | GS-KW-5 | GS-69 | GS-KW-6 |
| Location | KG Offshore | | | | |
| Area, SKM | 64.55 | | | 29.36 | |
| Year of discovery | 2011-12 | 2007-08 | | 2009-10 | |
| Main Payzone & Age | Vadaparu Shale, Eocene | Matsyapuri, Eocene | Vadaparu Shale, Eocene | Ravva Sand, Eocene | Vadaparu Shale, Eocene |
| Oil Inplace, MMT | 0.4 | - | 0.13 | 0.3 | 1.22 |
| Gas Inplace, BCM | 0.45 | 0.42 | 0.41 | 0.8 | 2.78 |
| 3D Seismic, SKM | 93.91 | | | | |
| 2D Seismic, LKM | 96.89 | | | | |
| Wells drilled | 01 | 07 | 02 | 01 | 04 |
| Wells dry | NIL | 01 | 01 | NIL | 01 |
| Nearest Platform | | GS-15-4 (~2.5 Km) | GS-23-1 (~2.5 Km) | | GS-23-1 (~1.5 Km) |
| Nearest City | Kakinada | | | | |

Location Map

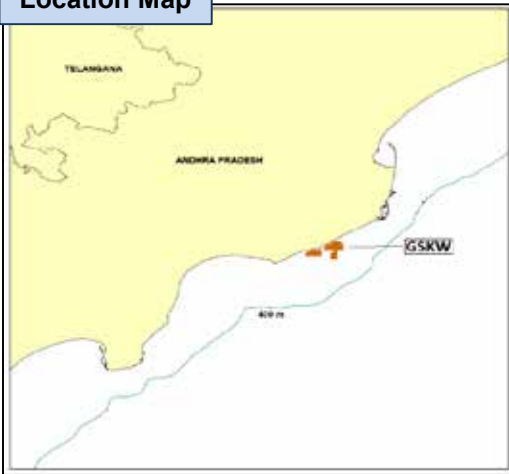

Seismic Coverage map

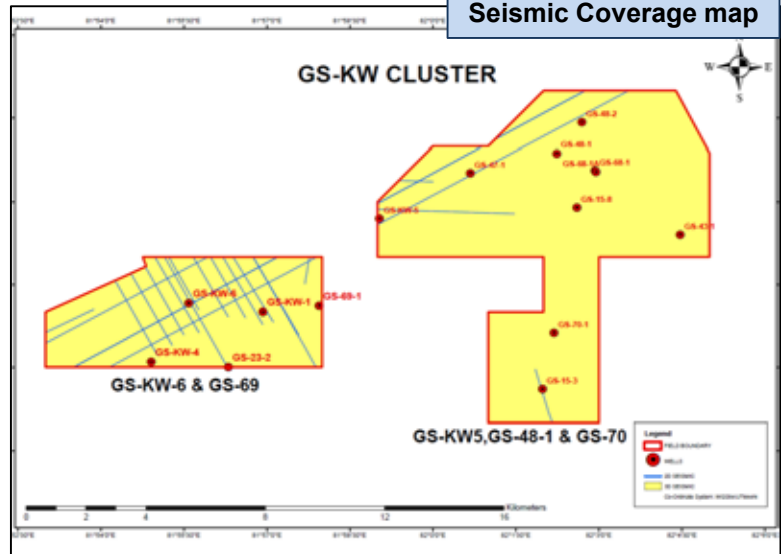

LOG MOTIF OF WELL GS-70-1

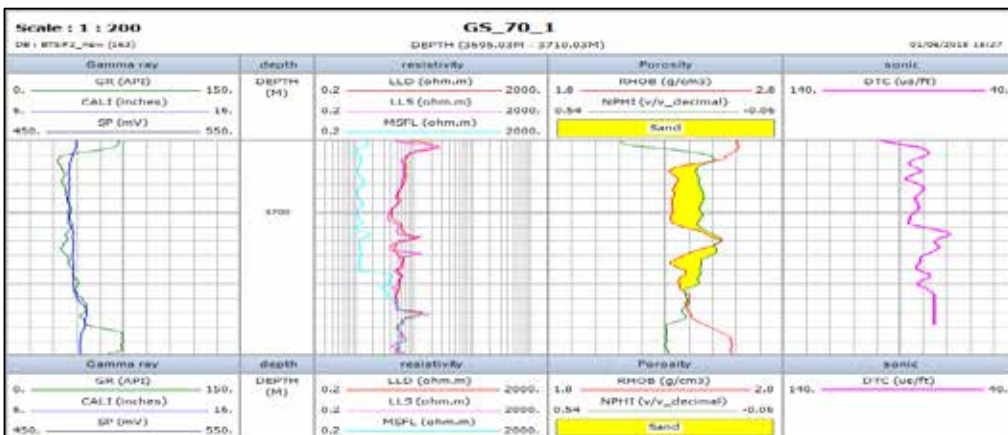

Initial testing details:

Obj-I:3697-370
3mQo-69.1
m3/d,
Qg-70,800
m3/d



KG/OSDSF/GSKW/2018

LOG MOTIF OF WELL GS-48-1

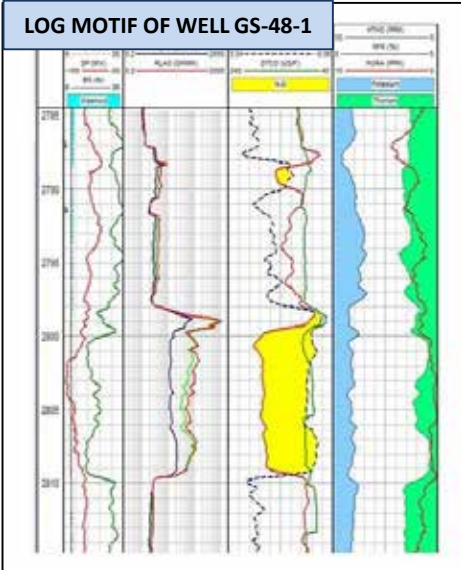

Initial testing details:
 2792-2797m,
 Qg :
 217484m3/d,
 Qc:7.88m3/d

LOG MOTIF OF WELL GS-KW-5

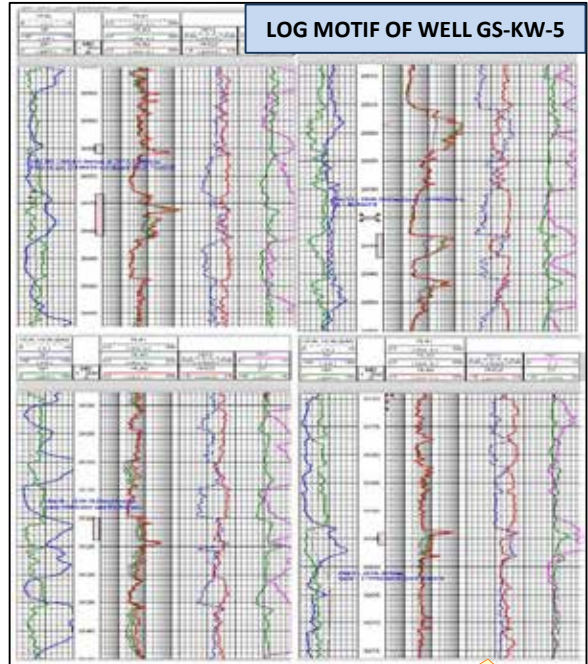

LOG MOTIF OF WELL GS-69-1

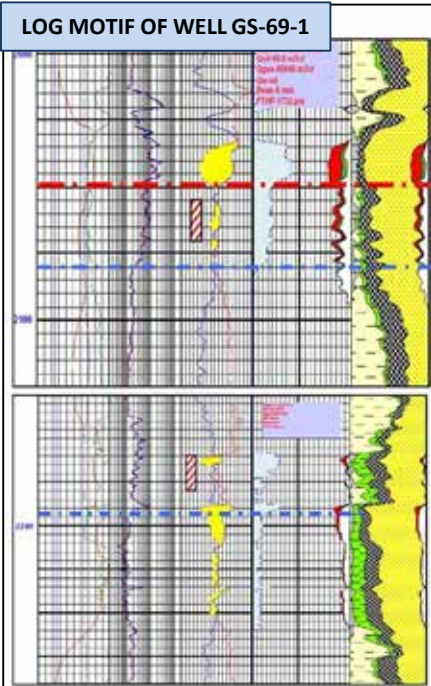

Initial testing details:
 Well GS-KW-6, 3272-3275.5m.
 Qo : 44.15 m3/d
 3206-3208.5m, Qg : 144574
 m3/d, Qc :52.5m3/d
 2872.5-2874.5m. Qg : 135480
 m3/d, Qo :74.4m3/d

 Well GS-KW-1, 2016-2019.5m,
 Qo-112m3/d, Qg-1097m3/d

Initial testing details:
 2838-2842m. Qg=169495
 m3/d; Qo=46.8m3/d;
 3064.5-3066m &
 3073.5-3081m.
 Qg=140194m3/d;
 Qo=72m3/d;
 : 3194-3196m.GAS & OIL;
 Qg=179982m3/d;
 Qo=192m3/d;

Initial testing details:
 2292-2293.5m: Qo-311.9bopd &
 gas 55882 m3/d 2232-2236m:
 Qo-189bopd & gas 123600m3/d
 2091-2094m: Q0-558.5 bopd &
 gas 46848 m3/d

LOG MOTIF OF WELL GS-KW-6

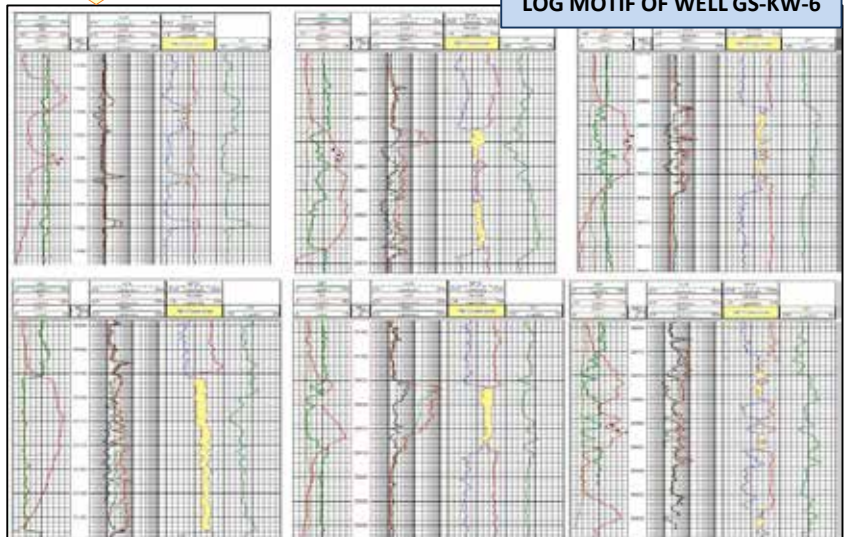

MB/OSDSF/CA/2018

| Field(s) | ED-4 | TP | SD-1 | SD-1-5 | CD | CA | SD-14 | SD-4 |
|--------------------|----------------------|----------------------------------|--------------------------|-------------------------|----------------------------------|--------------------------|-------------------------|-------------------------|
| Location | Mumbai Offshore | | | | | | | |
| Area, SKM | 28.95 | 25.69 | 173.65 | | | 64.27 | | 51.39 |
| Year of discovery | 2000-01 | 1999-2000 | 1988-89 | 2009-10 | 1986-87 | | 1989-90 | 1988-89 |
| Main Payzone & Age | Belapur (Mid Eocene) | Mahuva & Daman (Early Oligocene) | Mahuva (Early Oligocene) | Daman (Early Oligocene) | Mahuva & Daman (Early Oligocene) | Mahuva (Early Oligocene) | Daman (Early Oligocene) | Daman (Early Oligocene) |
| Oil Inplace, MMT | 0.03 | - | 0.9 | 0.7 | 0.05 | 1.93 | - | 0.15 |
| Gas Inplace, BCM | - | 0.33 | 4.52 | 2.43 | 0.04 | 3.51 | 0.07 | 0.18 |
| 3D Seismic, SKM | 267.7 | | | | | | | |
| 2D Seismic, LKM | 80.47 | 59.55 | 306.15 | | | 109.13 | | 67.7 |
| Wells drilled | 01 | 01 | 02 | 03 | 02 | 04 | 01 | 03 |
| Wells dry | Nil | Nil | 01 | 02 | 01 | 01 | Nil | 02 |
| Nearest City | Mumbai | | | | | | | |

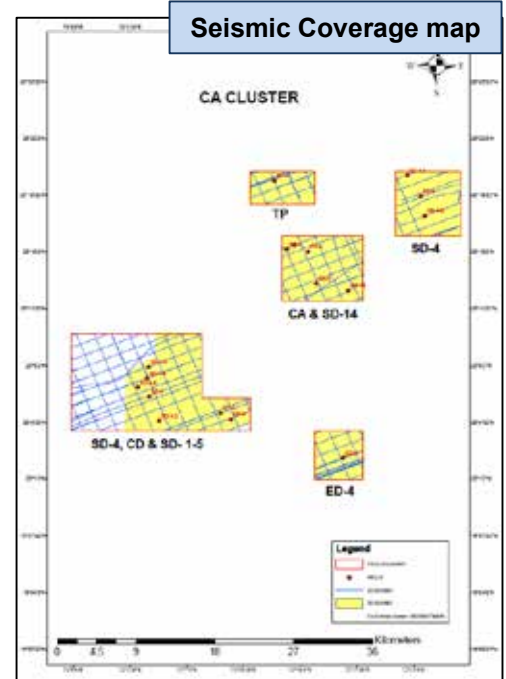
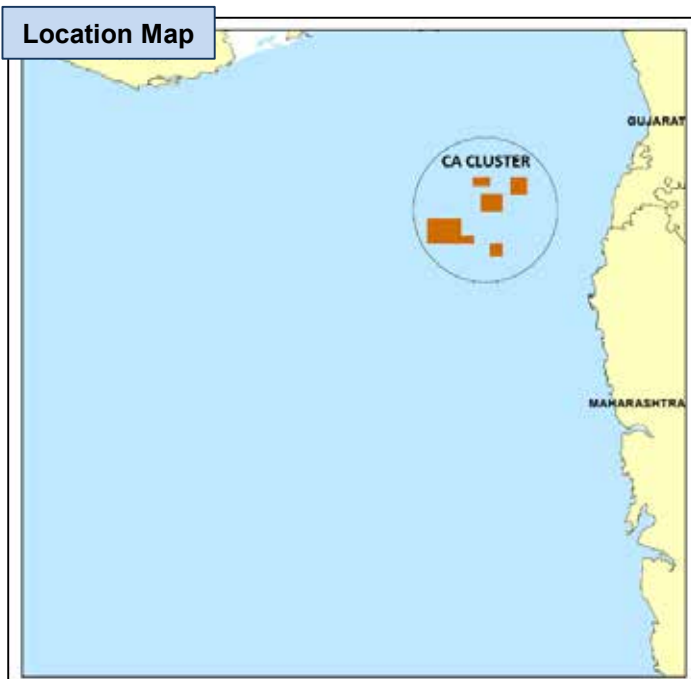

MB/OSDSF/CA/2018

Log Motif of TP-1

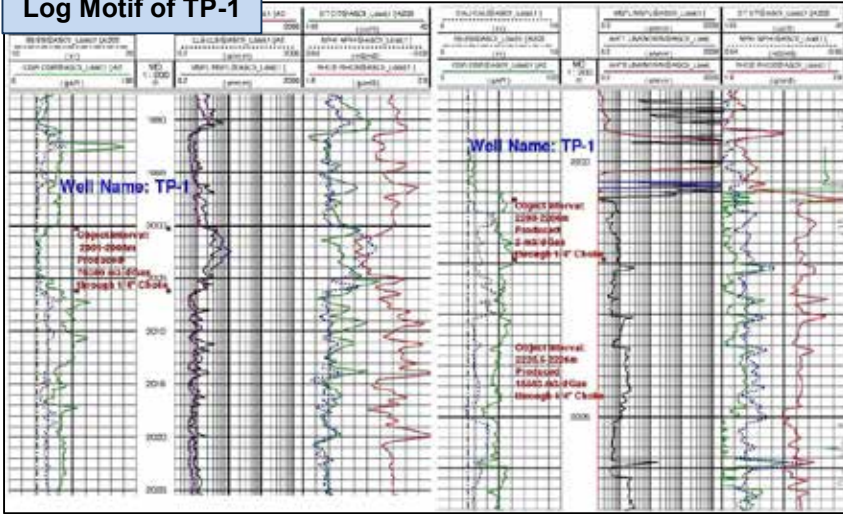

Initial testing details:

Well TP-1

Interval(m.): 2003-2001 Qcond: 75 bcpd| Qgas: 186213 m3/d
Interval(m.): 2226.0 - 2220.5|
Qgas:0.5496073 scmd| API: 50.28 deg.

Well ED-4

1910-1920m On R/O 7.2 bbls of oil

Initial testing details:

Well SD-4, 1468.5-1470.5m
Qo:1003 bopd Qg:88700 m3/d
API:43.5 and 1617- 1621.5m Qg:
54,892 m3/d Qc:114 bpd

Initial testing details:

Well SD-1, 2069-2073m. Oil @
1025 BPD & gas @ 220102m3/d
2065-2067m, gas @ 269540m3/d &
Qcond 250 BPD

Log Motif of SD-4

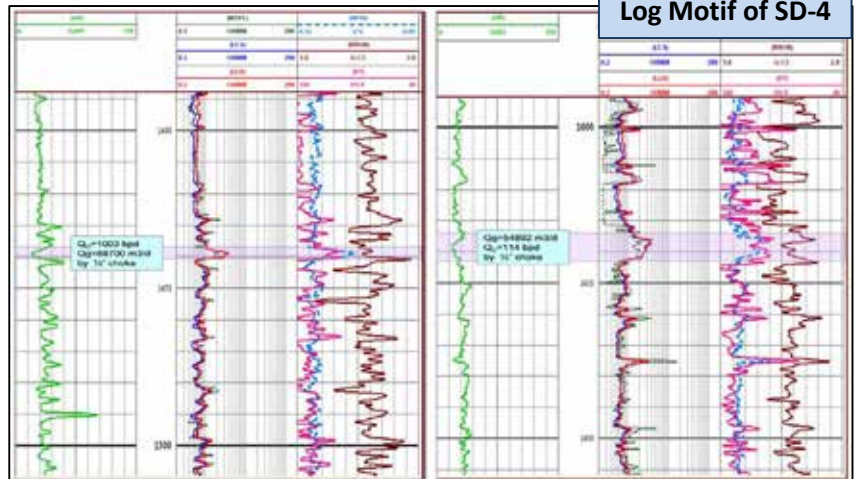

Log Motif of SD-1

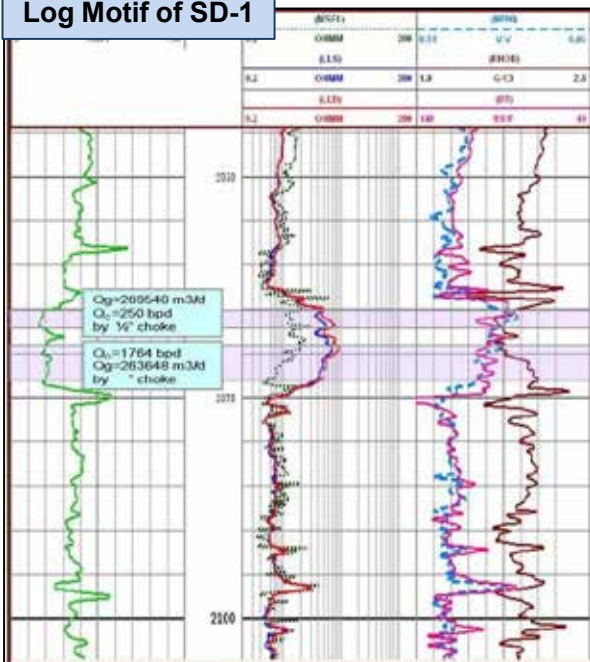

Log Motif of CA-1

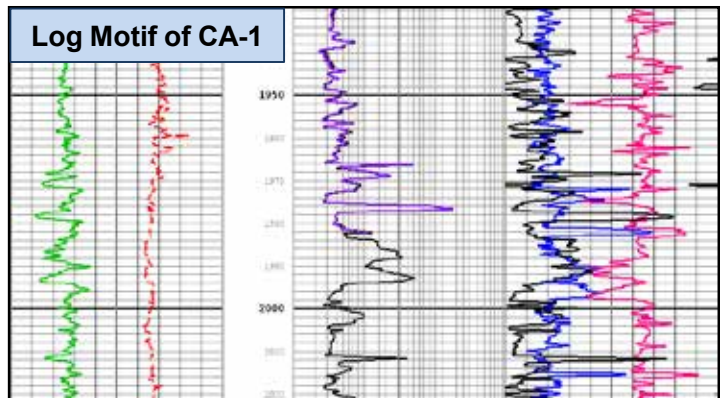

Initial testing details:

Well CA-1, 1982-87m, Oil-153m3/d & Gas-22,774m3/d;
1970-67m, Qc-40 bpd, Qg-38,135m
Well CA-4, 1872-74m, Qg-7642m3/d
Well CA-6, 1892-94m Qc-58bpd, Qg-53781 m3/d; 1884-
86m, Qc-181bpd, Gas-13,8718m3/d



MB/OSDSF/CA/2018

Log Motif of SD-1-5

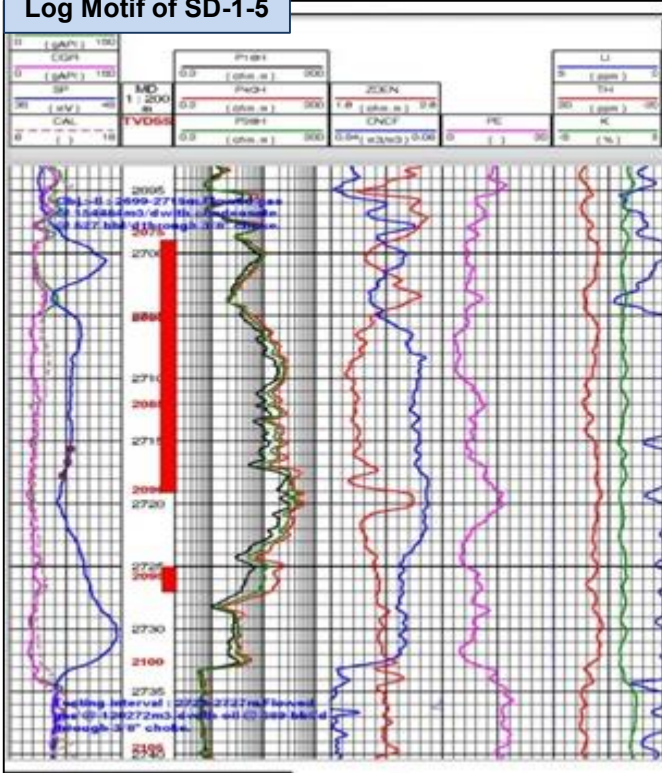

Log Motif of SD-14

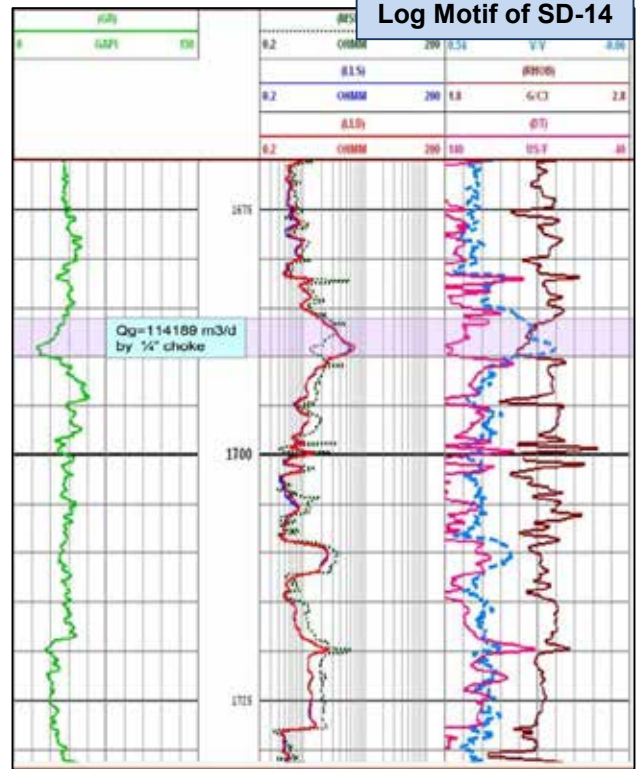

Initial testing details:

Well SD-1-5, 2725-2727m. Qo 389bbl, Qg- 120272m3/d; 2699-2719m gas & condensate @ 154,484m3/d and 527bbl

Initial testing details:

CD-1 2029.5-2035, 2041.5-2047.5m, Qoil: 3413 bopd, Qgas: 238559 m3/d

Initial testing details:

SD-14, Gas- 114,189 from Daman pay, Reservoir Depth & Pressure: ~1660m, ~4092psi

Log Motif of CD-1

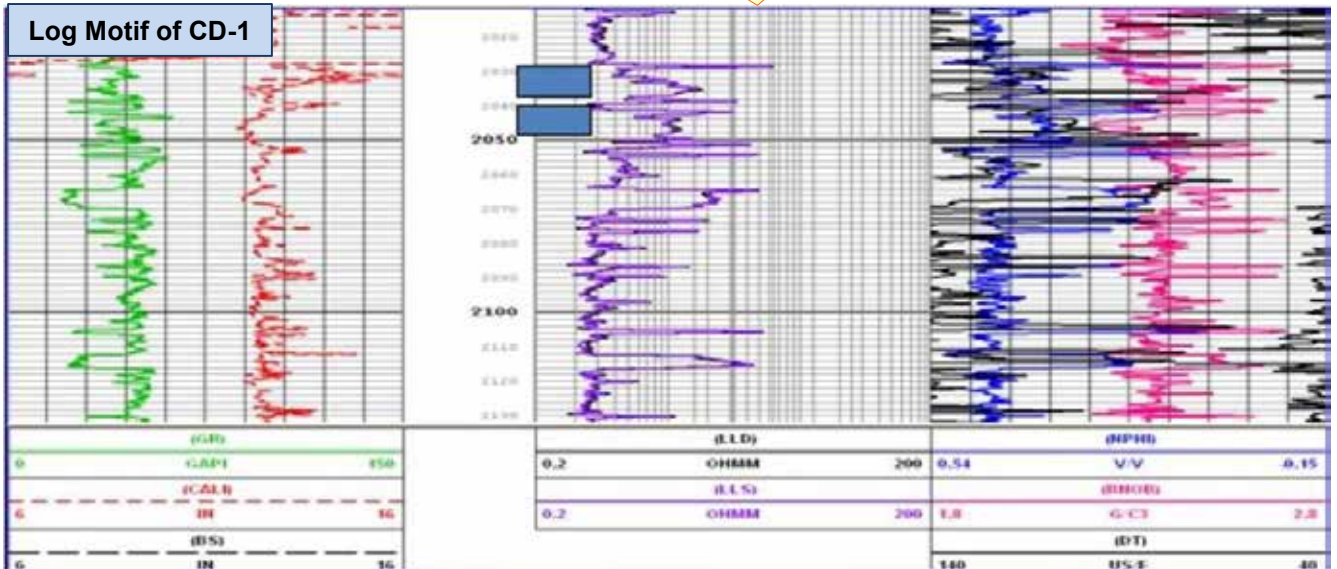

MB/OSDSF/D31/2018

| Field(s) | B-192A | D-31 | D-12 | BH-67 |
|--------------------|--|---|---|--|
| Location | Mumbai Offshore | | | |
| Area, SKM | 90.59 | 48.55 | 51.76 | 80.87 |
| Year of discovery | 1991-92 | 2000-01 | 1981-82 | 2011-12 |
| Main Payzone & Age | Mukta (Oligocene) | Bassein (Eocene) | Bandra (Miocene) | Basal Clastics/Panna (Paleocene-Early Eocene) |
| Oil Inplace, MMT | 1.93 | 3.78 | - | - |
| Gas Inplace, BCM | 0.3 | 0.53 | 0.61 | 0.24 |
| 3D Seismic, SKM | 253.44 | | | |
| 2D Seismic, LKM | 485.85 | 377.88 | 520.42 | 180.45 |
| Wells drilled | 2 | 2 | 1 | 2 |
| Wells dry | 1 | 1 | NIL | NIL |
| Nearest Platform | B-192-5 platform (~6 km) & B192-A2 (~9 km) | B192-8 platform (~ 6.9 km) and B192-5 platform (~14.6 km) | B192-5 platform (~18km) and B192-8 platform (~15.5 km) | BH67 is located away from platform IE (10.5 km) |
| Nearest City | Mumbai | | | |

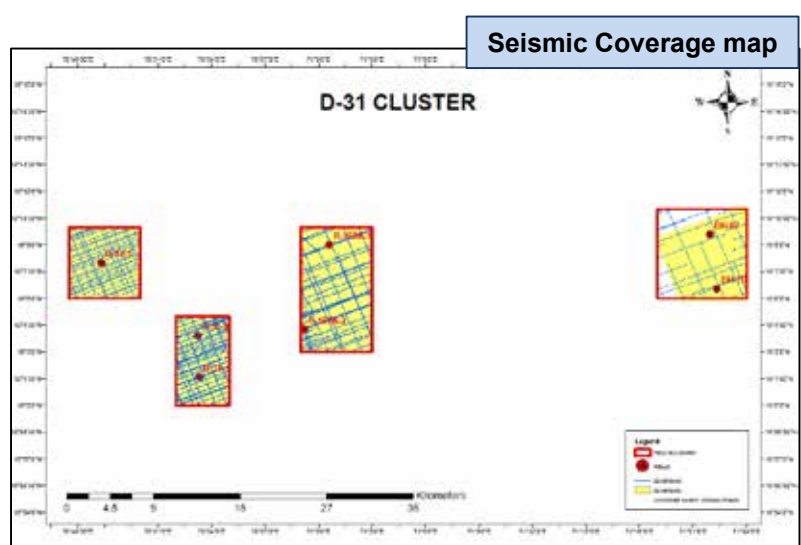
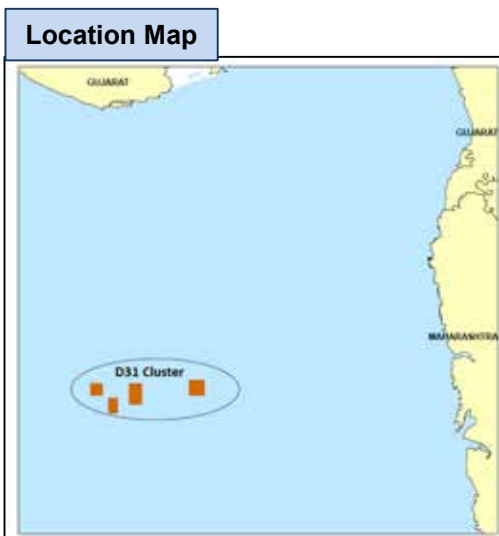

MB/OSDSF/D31/2018

Log Motif of D-31-1

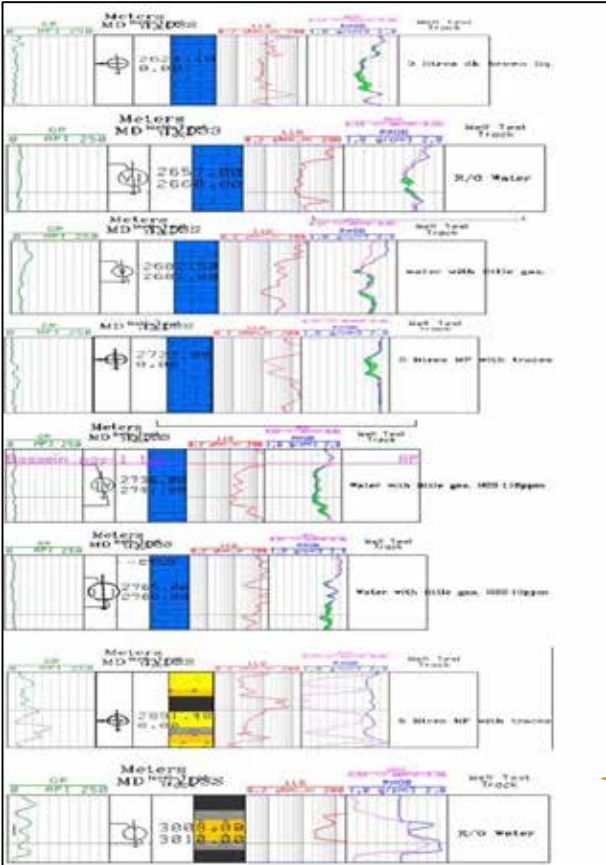

Seismic sections along the wells D-31-1 & D-31-2

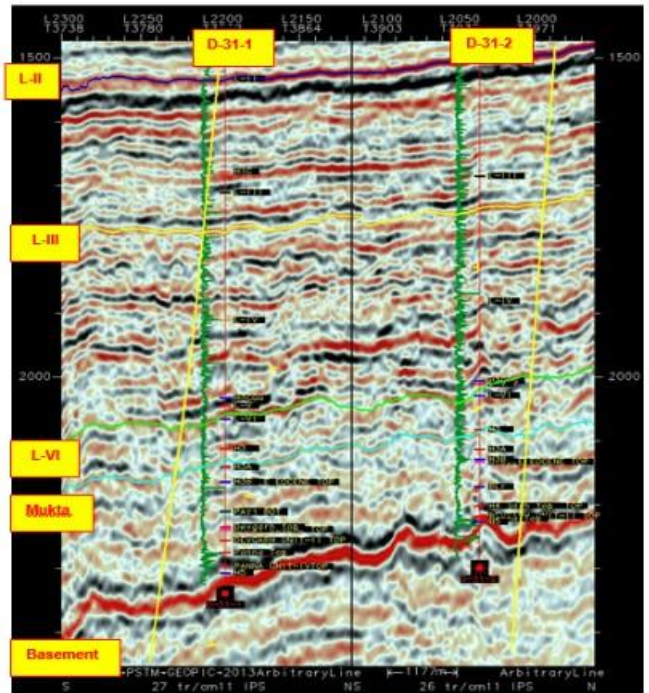

Initial testing details:

Initial testing details of D-31-1:

2794-2799m (5/8") Qg:10,873m³/d, Ql:864bpd

Log Motif of B-192A-1

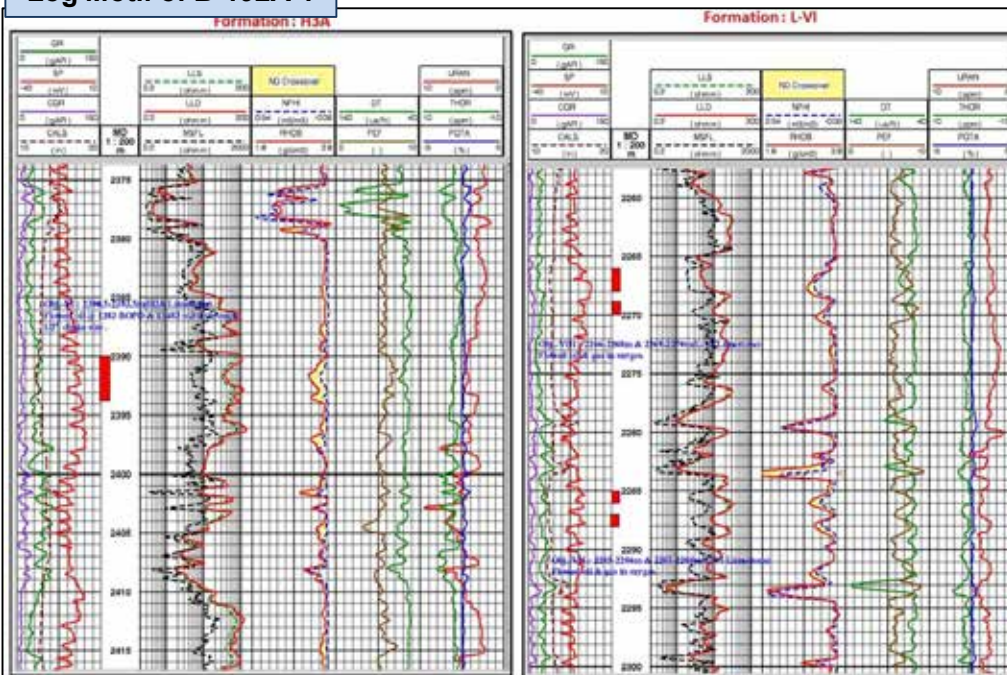

Initial testing details:

2390.5-2393.5m(H3 A). Flowed oil @1283 BOPD & gas @ 11482m³/d through 1/2" choke



MB/OSDSF/D31/2018

Log Motif of D-12-1

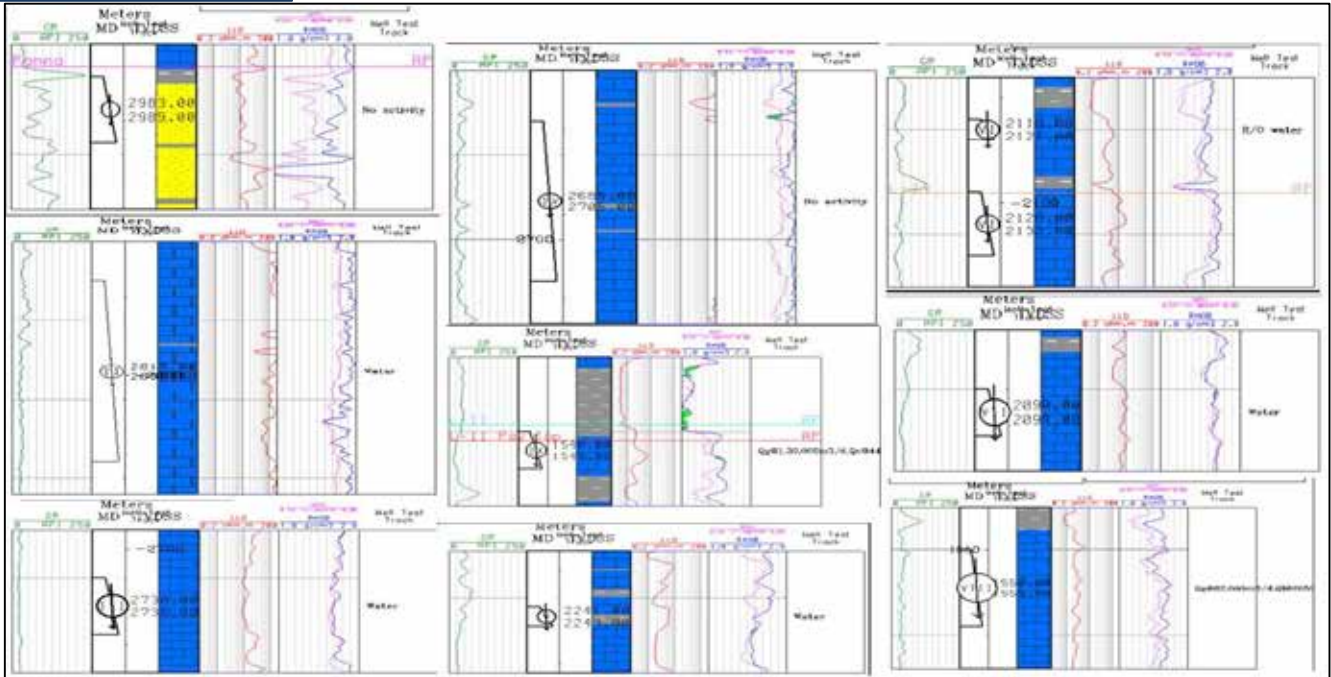

Log Motif of BH-77

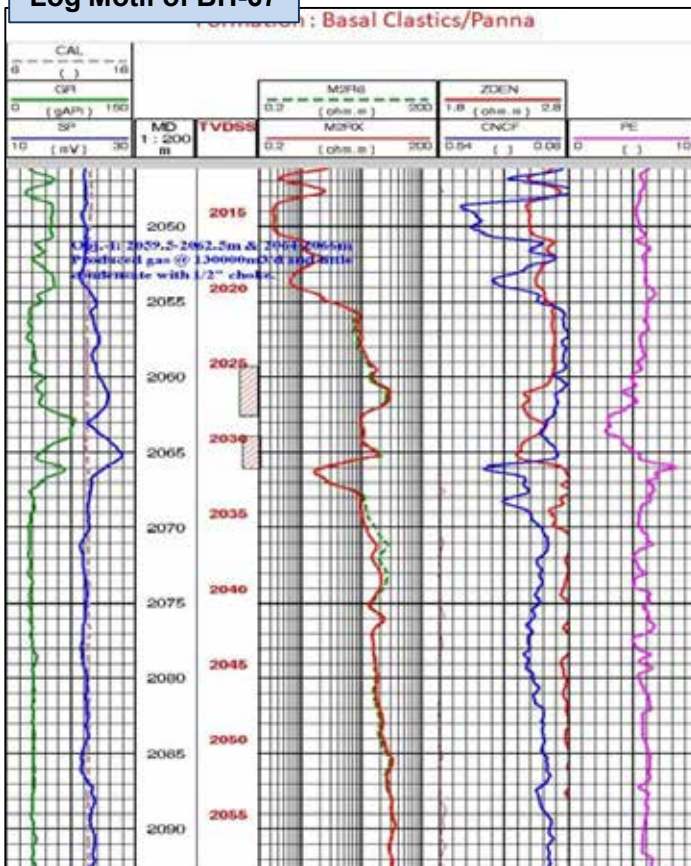

Initial testing details:

1540-1544m Qg:1,36,000 m3/d, Qc:440 bpd;
 1550-1555, Qg:82,000m3/d, Qc:205 bpd;
 1550-1559m, Qg:12,000m3/d, Qc:20 bpd WC
 80%. All rates with 1/2

Initial testing details of BH-67:

2059.5-2062.5m & 2064-2066m.
 Produced gas @ 130000m3/d and little
 condensate with 1/2" choke size.

Initial testing details of BH-70:

2111-2106m TCP. Qo:416bpd, Qg:726m3/d
 (1/2")



MB/OSDSF/NMT/2018

| Field(s) | C-37 | C-43 | NMT |
|--------------------|----------------------------------|-------------------------|--------------------------|
| Location | Mumbai Offshore | | |
| Area, SKM | 38.49 | 25.66 | 32 |
| Year of discovery | 1994-95 | 1995-96 | 2003-04 |
| Main Payzone & Age | Mahuva & Daman (Early Oligocene) | Daman (Early Oligocene) | Mahuva (Early Oligocene) |
| Oil Inplace, MMT | - | - | - |
| Gas Inplace, BCM | 1.33 | 0.3 | 5.49 |
| 3D Seismic, SKM | 25.78 | | 36.05 |
| 2D Seismic, LKM | 64.9 | | 85.44 |
| Wells drilled | 2 | 2 | 1 |
| Wells dry | 1 | Nil | Nil |
| Nearest Platform | - | - | - |
| Nearest City | Mumbai | | Diu |

Location Map



Log Motif of C-37-1

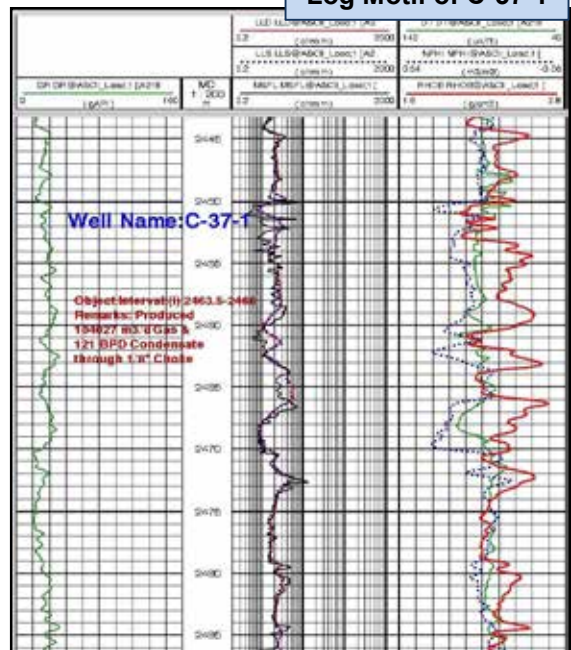

Seismic Coverage Map

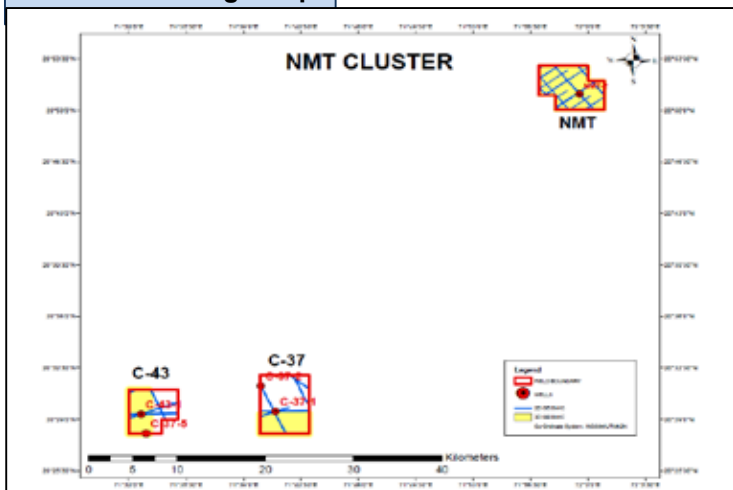

Initial testing details of C-37-1:

2645.5-2643| Bean(1/64 inch): 8| Qcond: 60 bcpd| Qgas: 41709 m3/d API: 48.9 deg
 2642-2641, 2639-2638| Qgas: 11227 m3/d
 Interval(m.): 2466-2463.5| Remarks: Qgas @ 41535 m3/d, Qcond @ 51 bbl/d.



MB/OSDSF/NMT/2018

Depth structure map of DAMAN

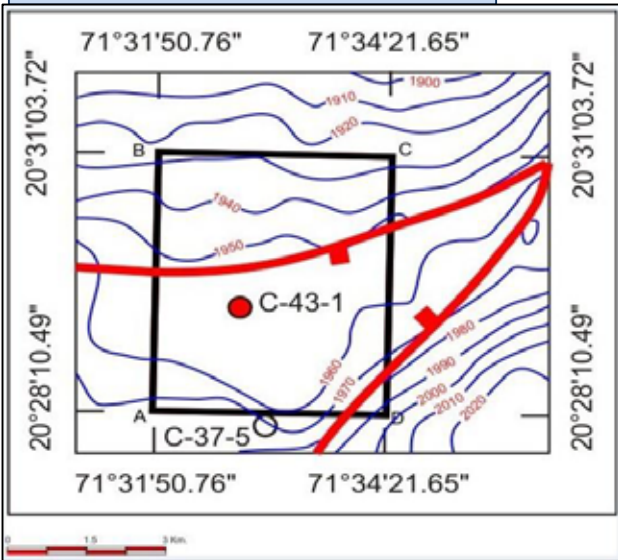

Depth structure map of MAHUVA

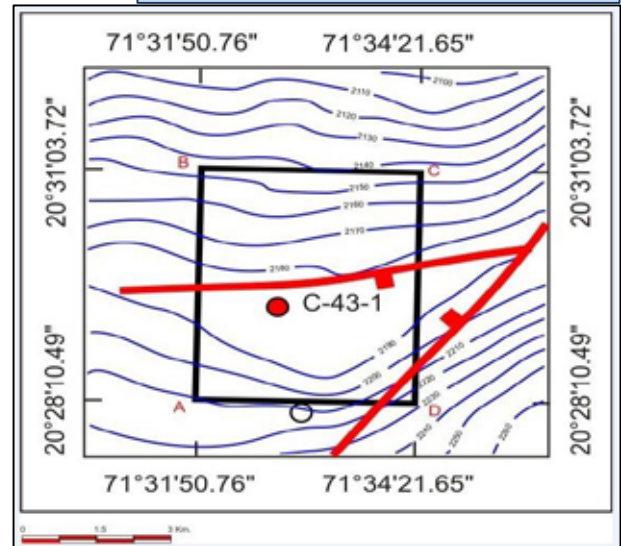

Log Motif of NMT-2

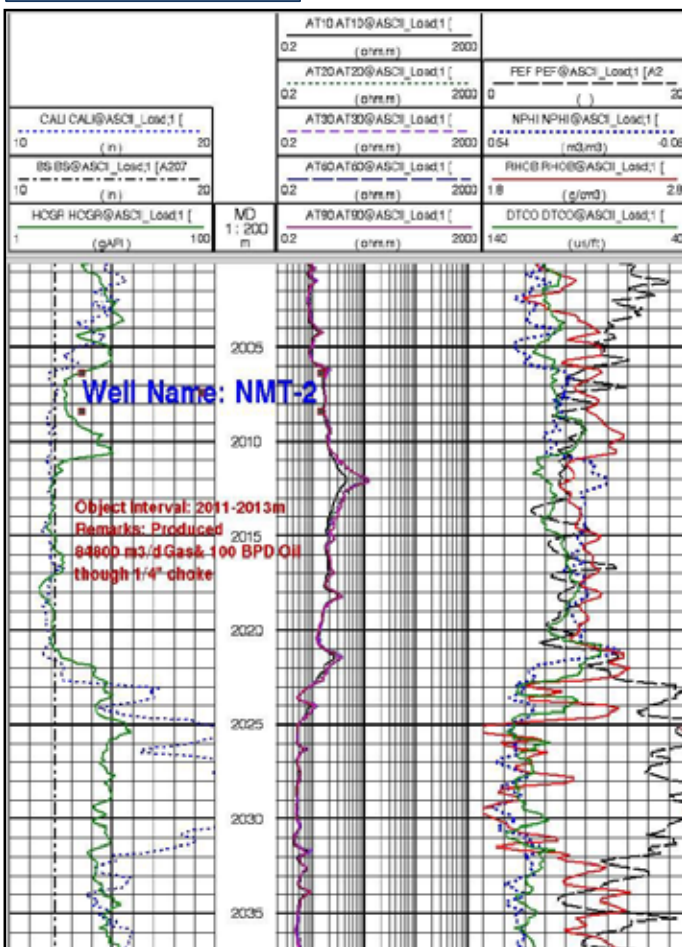

Initial testing details of C-43-1:
2289-2283m Qg- 16596 m3/d

Initial testing details of NMT-2:
2011-2013m.Qg : 84800m3/d,Qc: 100 BPD.Choke : 1/4"

Time Structure Map of Mahuva through NMT-2

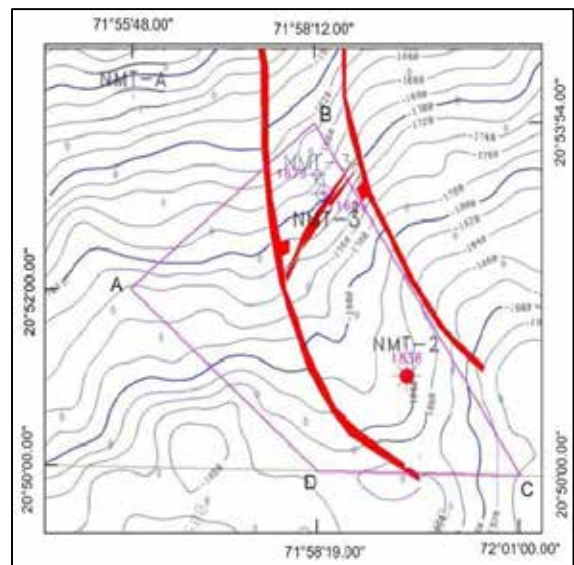

MB/OSDSF/SB15/2018

| Field(s) | B-163 | PER | BNP-2 | SB-15 | B-14 |
|--------------------|---------------------------------------|---|--------------------------------|---|-------------------|
| Location | Mumbai Offshore | | | | |
| Area, SKM | 29.04 | 38.77 | 77.61 | 32.39 | 48.35 |
| Year of discovery | 1990-91 | 2010-11 | 2008-09 | 2008-10 | 2000-01 |
| Main Payzone & Age | Mukta (Oligocene) | Panna (Paleocene to Early Eocene) | Bandra/ Tapti (Middle Miocene) | Panna (Paleocene to Early Eocene) | Bassein (Eocene) |
| Oil Inplace, MMT | - | 2.14 | - | 4.62 | - |
| Gas Inplace, BCM | 0.14 | 0.93 | 0.7 | 2.19 | 0.07 |
| 3D Seismic, SKM | 218.1 | | | | |
| 2D Seismic, LKM | 73.54 | 83.27 | 188.94 | 161.22 | 183.11 |
| Wells drilled | 2 | 1 | 3 | 1 | 2 |
| Wells dry | Nil | Nil | 2 | Nil | Nil |
| Nearest Platform | Vasai East & Bassein Field ~ 45-50 km | 42" Gas/ BPB-Hazira-TL and 42" Gas/ BPA-Hazira-TL | 16" WF(Gas) B-55 to BCPA | 28" HP Gas/SHG-BPB and 30" Oil & 28" gas /MNW-LFP | B-127 FPSO~ 35 km |
| Nearest City | Mumbai | | | | |

Location Map



Seismic Coverage Map

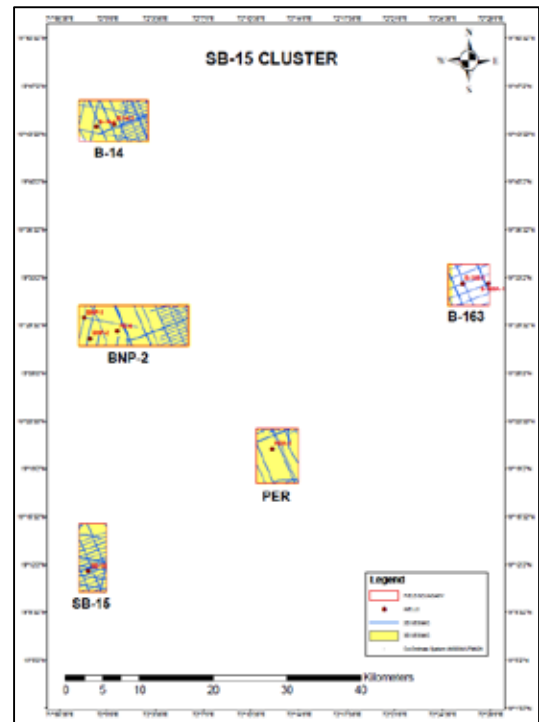

MB/OSDSF/SB15/2018

Log Motif of B-163-1

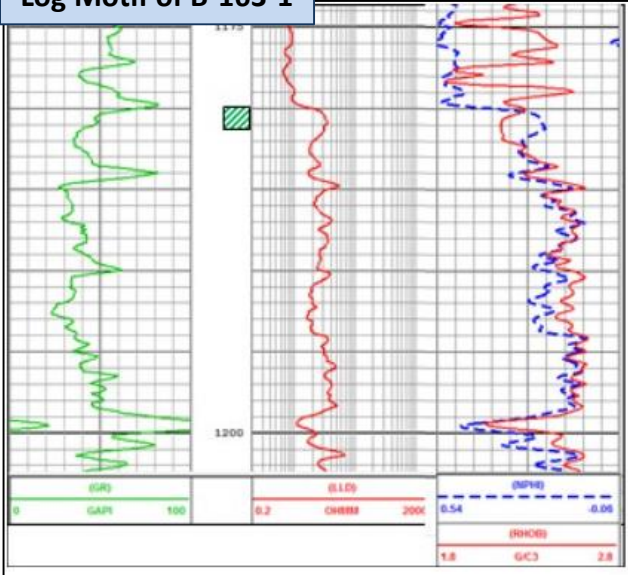

Initial testing details of B-163-1:
 1180-1182, Qg@1,50,392m3/day,
 1/2" choke

Log Motif of BNP-2

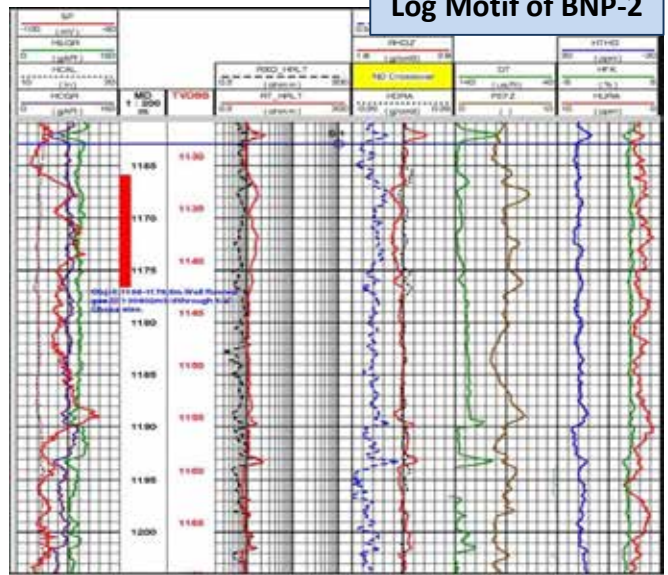

Initial testing details of BNP-2:
 1166-1176.5m. Qgas @ 130402
 through 1/2" choke

Log Motif of SB-15

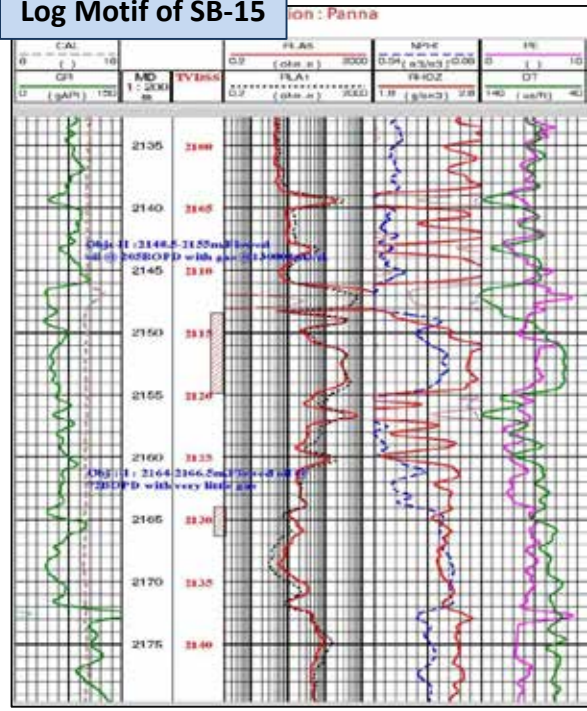

Initial testing details of SB-15:
 2164-2166.5m. Flowed oil @ 72BOPD with
 very little gas 2148.5-2155m. Flowed oil @
 205BOPD with gas @ 130008m3/d

Log Motif of PER-1

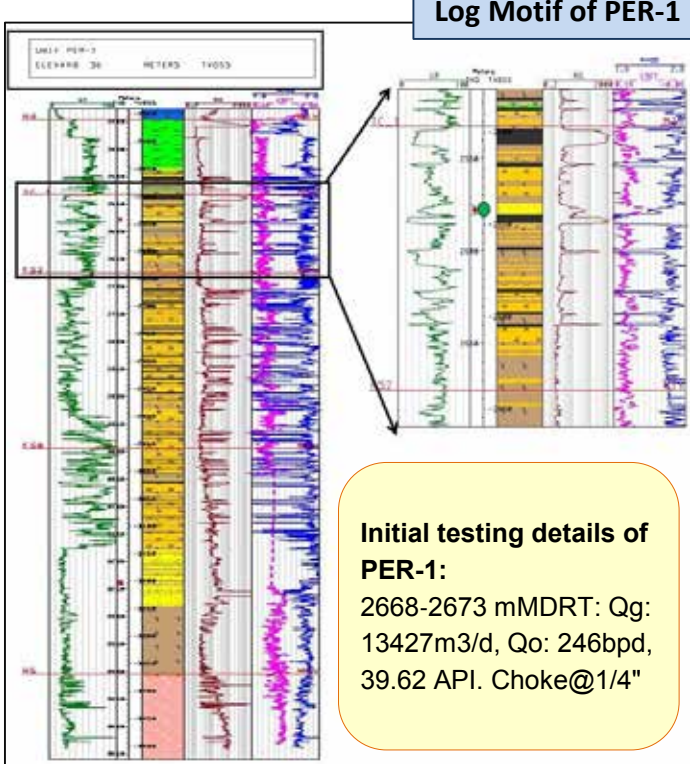

Initial testing details of PER-1:
 2668-2673 mMDRT: Qg:
 13427m3/d, Qo: 246bpd,
 39.62 API. Choke@1/4"



MB/OSDSF/D33/2018

Location Map



| | |
|--------------------|-----------------------------------|
| Field(s) | D-33 |
| Location | Mumbai Offshore |
| Area, SKM | 207.55 |
| Year of discovery | 2004-05 |
| Main Payzone & Age | Panna (Paleocene to Early Eocene) |
| Oil Inplace, MMT | 23.9 |
| Gas Inplace, BCM | 16.7 |
| 3D Seismic, SKM | 200.06 |
| 2D Seismic, LKM | 1240.18 |
| Wells drilled | 6 |
| Wells dry | 2 |
| Nearest City | Mumbai |

Seismic Coverage Map

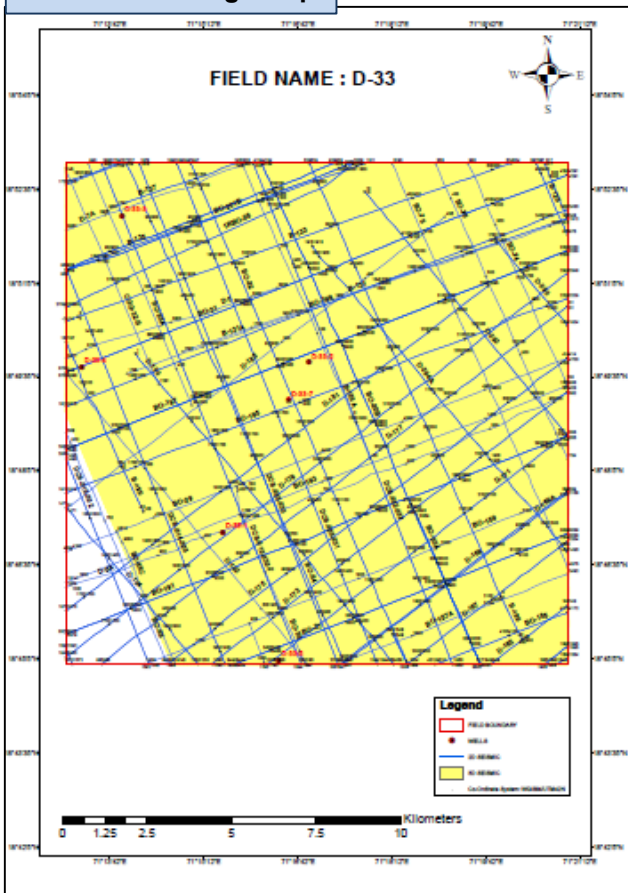

Log Motif of D-33-1

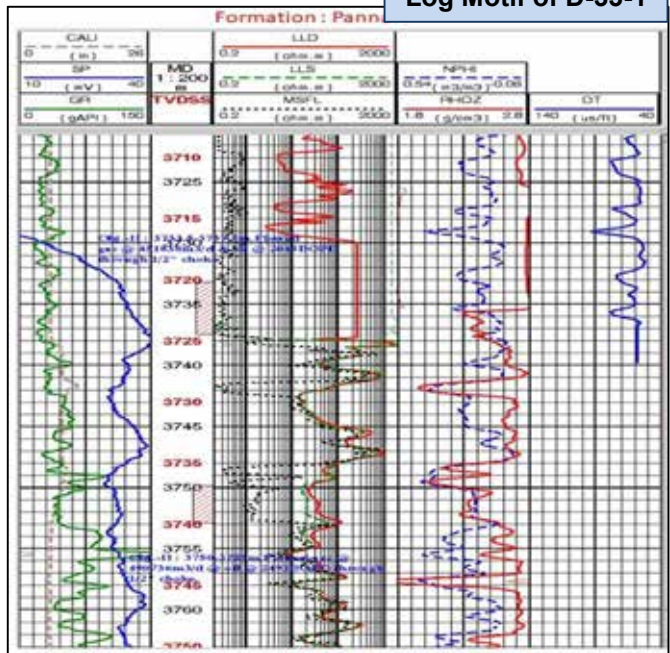

Initial testing details

Well D-33-1: 3733.5-3737.5m, Flowed gas

@451838m³/d and oil @ 2045BOPD through 1/2" choke and 3750-3753m, Flowed gas @490736m³/d and oil @ 2491BOPD through 1/2" choke

Well D-33-2, 3630-3634m, 394 bopd and Gas 162046 m³/d



MB/OSDSF/D18/2018

Location Map

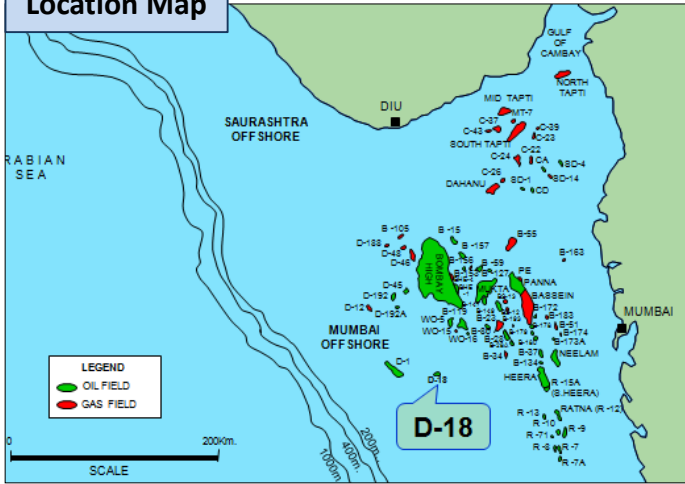

| | |
|---------------------------------|-------------------------|
| Field(s) | D-18 |
| Location | Mumbai Offshore |
| Area, SKM | 90.86 |
| Year of discovery | 1985-86 |
| Main Payzone & Age | L-VI & Mukta, Oligocene |
| Oil Inplace, MMT | 14.78 |
| Gas Inplace, BCM | 2.06 |
| 3D Seismic, SKM | 90.86 |
| 2D Seismic, LKM | 554 |
| Wells drilled | 8 |
| Wells dry | 1 |
| Nearest Surface facility | D1 FPSO ~ 25km |
| Nearest City | Mumbai |

Seismic Coverage map

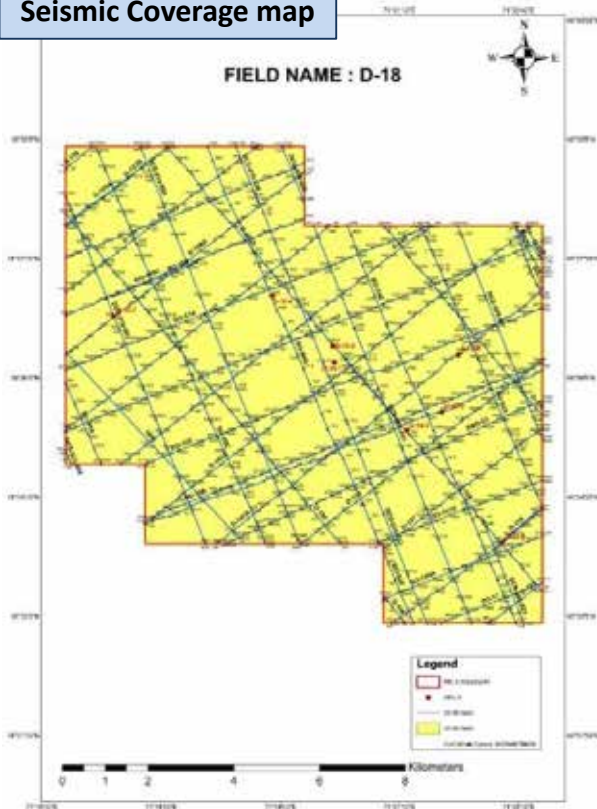

Log motif – Well D-18-1

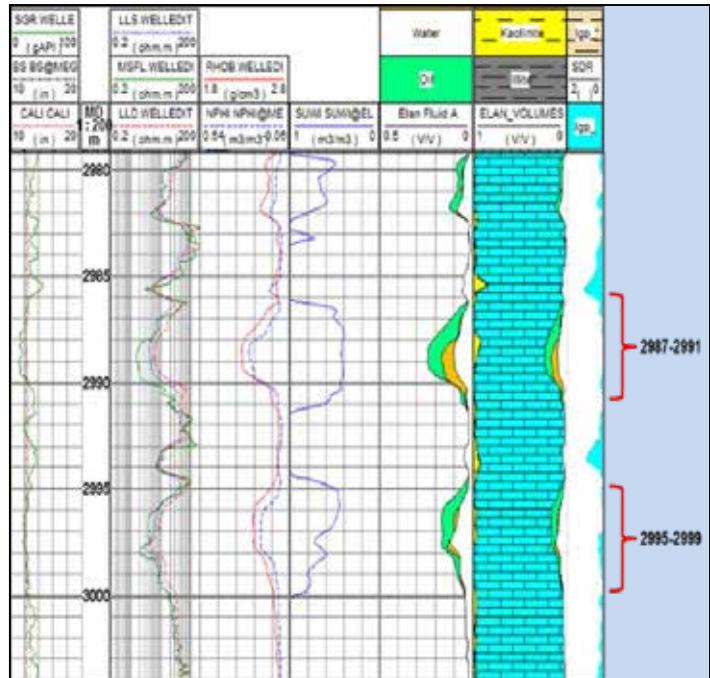

Initial testing details:

Top of formation: ~2987m Lower pay in Well D-18-1
 Reservoir Pressure: ~4250 psi , Lower pay in Well D-18-1
 Well D-18-1, Oil-3403bbl, Gas- 20508m3/d
 Well D-18-2, Oil-3656bbl, Gas- 16600m3/d
 Well D-18-3, Oil-1310bbl, Gas- 16978m3/d



NEC/OSDSF/D11/2018

| Field(s) | D-9 | D-10 | D-11 | D-15 | D-20 | D-21 |
|--------------------|--|----------------|----------------|---------|---------|---------------|
| Location | Bengal-Purnea Basin/ Mahanadi Offshore | | | | | |
| Area, SKM | 464.66 | | | | 76.78 | |
| Year of discovery | 2004-05 | | | | 2005-06 | |
| Main Payzone & Age | Mid Miocene | Early Pliocene | Lower Pliocene | Miocene | | Upper Miocene |
| Oil Inplace, MMT | - | - | - | - | - | - |
| Gas Inplace, BCM | 5.15 | 1.08 | 6.48 | 1.78 | 0.44 | 1.61 |
| 3D Seismic, SKM | 541.44 | | | | | |
| 2D Seismic, LKM | 180.08 | | | | 71.81 | |
| Wells drilled | 04 | | | | 03 | |
| Wells dry | Nil | | | | 01 | |
| Nearest City | Bhubaneswar | | | | | |

Location Map

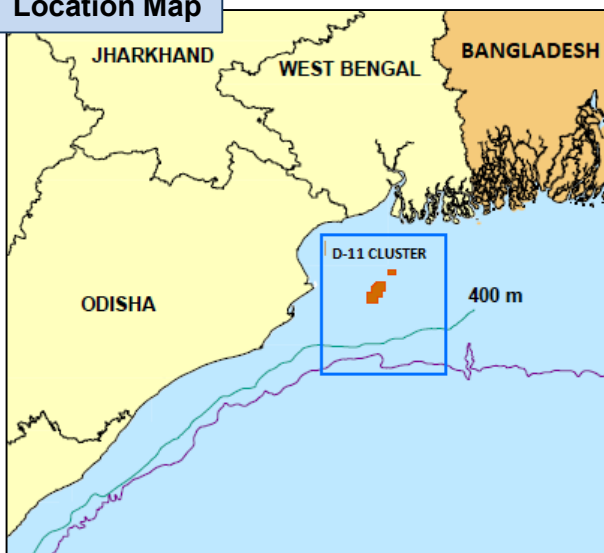

Seismic Coverage Map

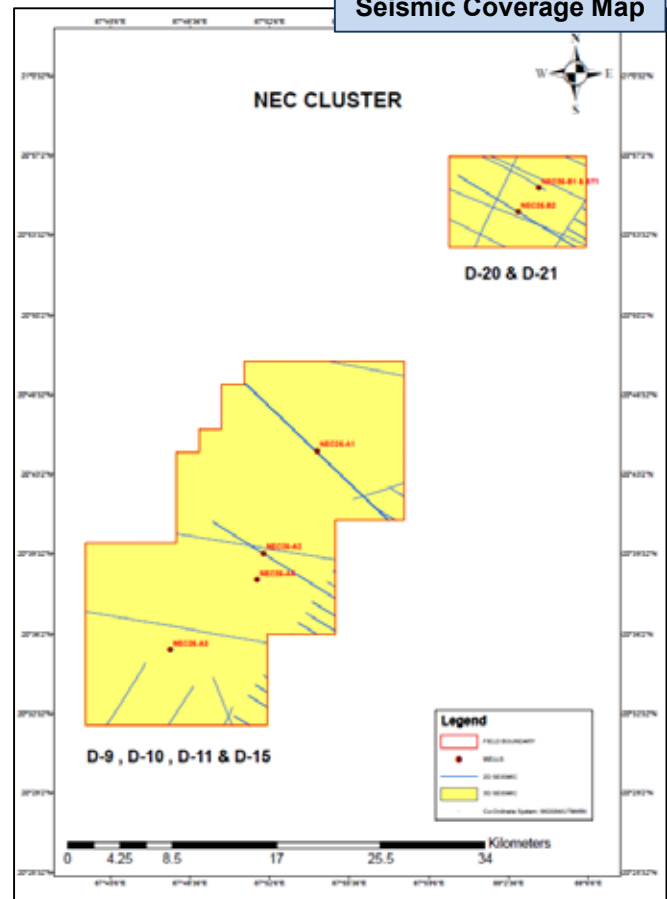

NEC/OSDSF/D11/2018

Log Motif of D-9

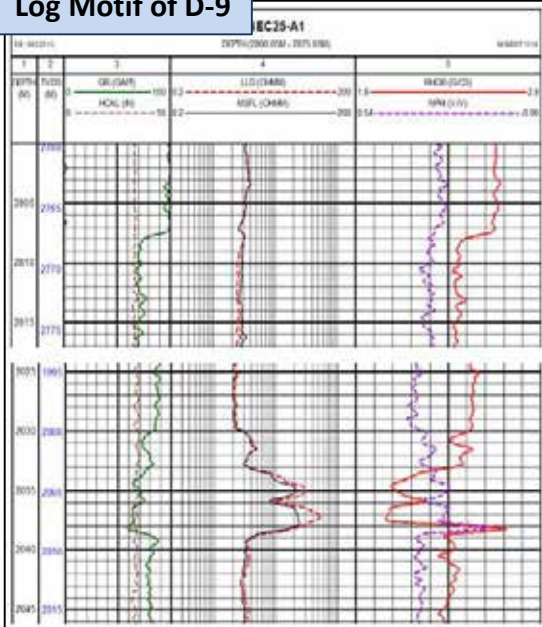

Initial testing details:
2033-2045m, Qg: 26.29MMSCFD @80/64".

Log Motif of D-20

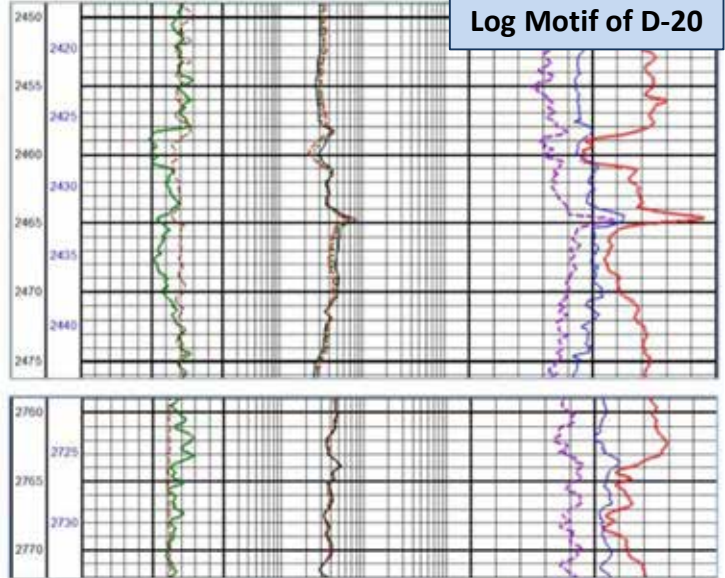

Initial testing details:
Well D-20; 2788-2797m, Gas; 5.4 mmscfd
Well D-21; 2578-2586m; Gas- 14.6 mmscfd

Log Motif of D-11

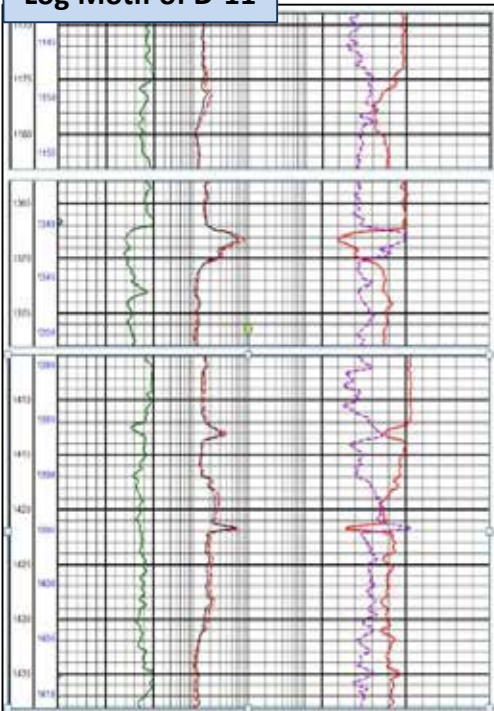

Formation Dynamic Testing details:
1411-1413m & 1417-1425m, Qg:
16.5MMSCFD with 48/64"

Log Motif of D-15

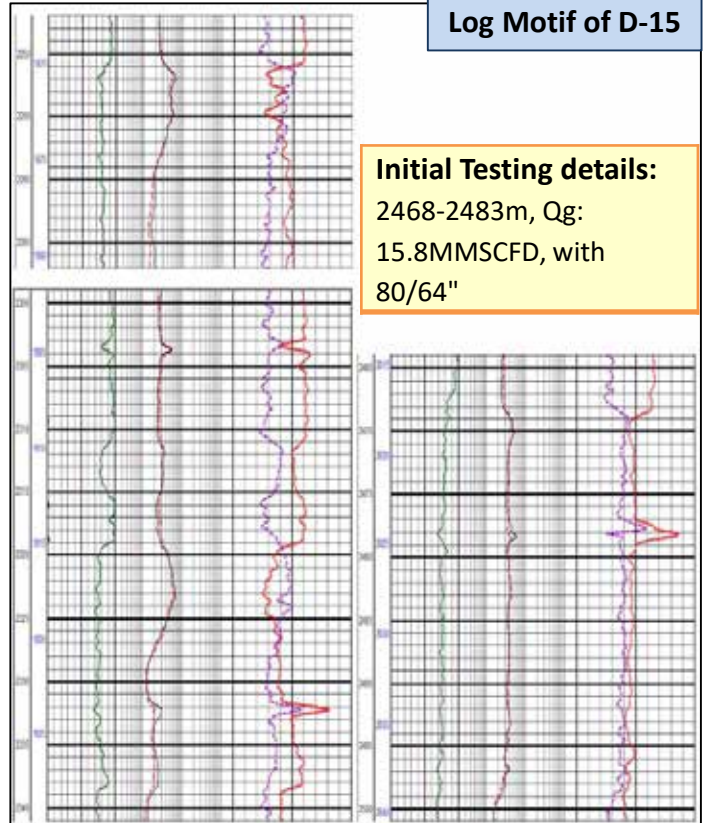

Initial Testing details:
2468-2483m, Qg:
15.8MMSCFD, with
80/64"



Contact us:

Directorate General of Hydrocarbons

(Under Ministry of Petroleum & Natural Gas)

OIDB Bhawan, Plot No 2, Sector 73, Noida - 201301, India

Phone: 0120-2472000, Fax: 0120-2472049

E-mail: dsf.bidding@dghindia.gov.in

Website: www.dghindia.gov.in